

# HYDE SCHOOL



## ANNUAL REPORT 2016-2017



<b>OPERATING REVENUE &amp; EXPENSES</b>	<b>2</b>
Giving Summary	
Year-to-Year Comparison	
Operating Revenue & Expenses	
<b>BOARD OF GOVERNORS</b>	<b>4</b>
<b>BOARD OF GOVERNORS EMERITI</b>	<b>5</b>
<b>GIVING SOCIETIES</b>	<b>6</b>
1966 Circle Founders' Circle	
Governors' Circle	
Presidents' Circle	
HAPA Leadership Circle	
Blue and Gold Club (Alumni)	
Silver Club (Alumni)	
Bronze Club (Alumni)	
Phoenix and Wolfpack Club (Alumni)	
<b>HONOR ROLL</b>	<b>12</b>
Alumni	
HAPA	
Current Parents and Families	
Grandparents	
Faculty, Staff, Friends and Others	
Matching Gifts, Corporations and Foundations	
<b>RESTRICTED GIFTS &amp; SPECIAL FUNDS</b>	<b>26</b>
<b>IN HONOR AND IN MEMORY GIFTS</b>	<b>28</b>
<b>THE SUMNER HAWELY SOCIETY</b>	<b>31</b>

Dear friends of Hyde,

The 2016-2017 year was incredibly challenging for Hyde School. While we made a strategic decision to move forward with one boarding campus in Bath, Maine, it was difficult to walk away from the over 20 years we had invested into the Woodstock, CT campus. We miss the faculty, staff and friends who chose to remain in Woodstock, though we remain grateful for their continued friendship and support. I know I am not the only one who looks out every morning over the sunken garden in Bath to see the wolf who made the journey from Woodstock, looking over her Wolfpack.

I cannot express enough gratitude for the alumni, HAPA, parents, grandparents, faculty, staff, and friends whose names fill the following pages. Your support of Hyde during this transition was inspiring and we cannot say thank you enough for your investment in the future of this organization. The Annual Fund supports every aspect of what we do at Hyde School. From the academic program, athletics, professional development, Family Education – without it, we would not be able to continue to grow and develop our important work with families.

The Annual Fund together with your Restricted, Capital and Sumner Hawley Society commitments were particularly meaningful in this year of transition and consolidation. It was wonderful to thank so many of you in person for your support during Hyde's 50th anniversary celebration and I hope you will all join us again for our We Are Hyde Reunion weekend and Joey's Jubilee so we can say thank you again. You made a difference this year. Thank you. We Are Hyde!

Gratefully yours,



Erin E. Brown  
Executive Director of Development

The 2016-2017 Hyde School Annual Report is published by the Office of Development and Alumni Relations and lists gifts made to Hyde's Boarding Schools in Bath, Maine and Woodstock, Connecticut, between July 1, 2016 and June 30, 2017. The listing of contributors does not include donors who gave directly to Hyde's Charter Schools. Payments on previous year pledges are not included in the acknowledgements.

(Every effort has been made to ensure accuracy and completeness. Please accept our apology for any errors in the Annual Report. If you detect erroneous information, contact the Development Office at 207-386-5200 or [development@hyde.edu](mailto:development@hyde.edu).)

# GIVING SUMMARY

July 1, 2016 through June 30, 2017

## ANNUAL FUND GIFTS

BOARD OF GOVERNORS	\$266,500
CURRENT PARENTS – BATH	\$171,211
CURRENT PARENTS – WOODSTOCK	\$124,089
ALUMNI PARENTS	\$196,759
ALUMNI	\$44,101
FACULTY, STAFF, FRIENDS AND OTHERS	\$150,689

---

<b>Total Annual Fund</b>	<b>\$953,350</b>
<b>Restricted Gifts</b>	<b>\$438,716</b>
<b>Capital &amp; Endowment Gifts</b>	<b>\$2,571,853</b>
<b>Total Hyde Giving</b>	<b>\$3,963,919</b>

\*Reported numbers include only cash and payments received.  
Pledges are not reported in the Giving Summary with the exception  
of giving to capital and endowment projects.

# YEAR-TO-YEAR COMPARISON

## FISCAL YEAR

2013  
2014  
2015  
2016  
**2017**

## ANNUAL FUND

\$1,038,900  
\$989,900  
\$1,120,324  
\$1,206,482  
**\$953,350**

## OPERATING REVENUE AND EXPENSES

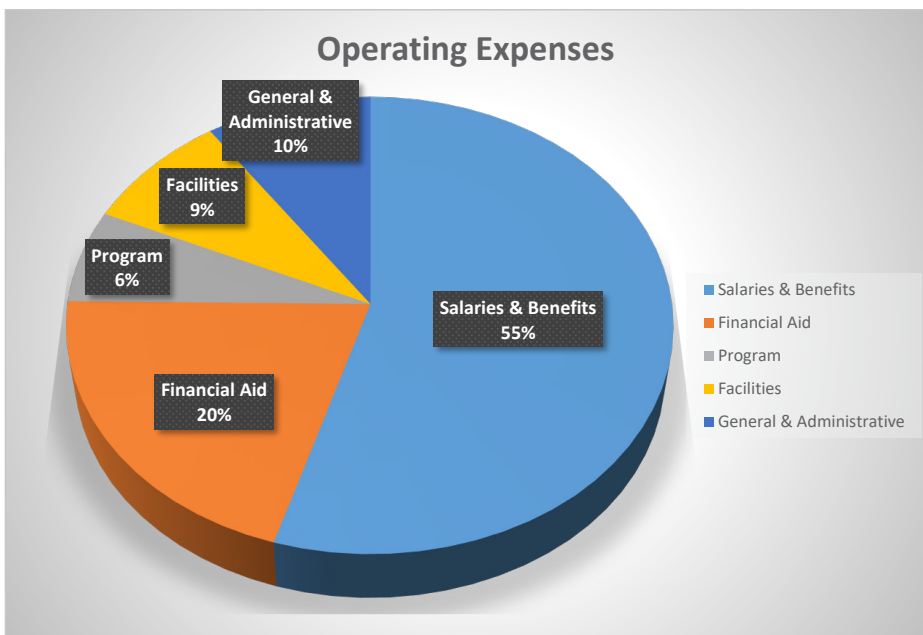
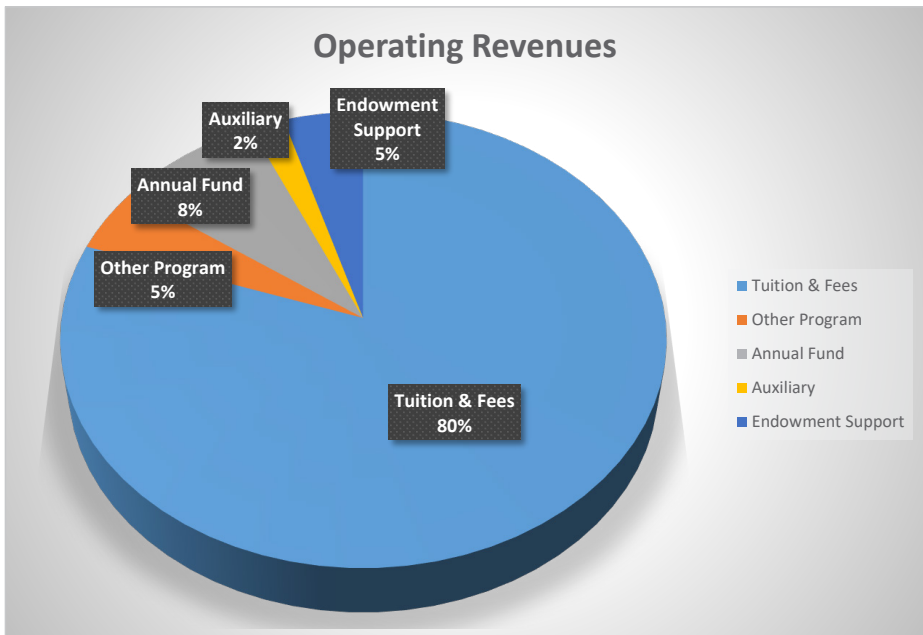

# BOARD OF GOVERNORS (2016 - 2017)

The Board of Governors is responsible for upholding the Hyde mission through sound governance, strategic direction and ensuring Hyde's short-term and long-term fiscal health and sustainability. The Board's collective knowledge, leadership and vision are a remarkable asset to Hyde. We offer our gratitude to each member of the Board of Governors.

## **Nancy Brennan Lund (Board President)**

*Jeffrey Lund ('06 Woodstock)*

## **Jon ('71 Bath) and Ann Bell**

*Samuel Bell ('15 Woodstock)*

## **Jeff Black ('78/'79 Bath)**

## **Rick and Dee Dee Chesley**

*Nathan Chesley ('12 Woodstock)*

## **Jamie Delaney**

*Ryan Delaney ('10 Woodstock)*

## **Al de Molina**

*Rachel de Molina ('11 Bath)*

## **Ray Koda**

*Taiga Koda ('08 Woodstock)*

*Haruka Koda ('10 Woodstock)*

## **Malcolm and Dana McAvity**

*Angus McAvity ('09 Woodstock)*

## **Tom Moore**

*Patrick Moore ('03 Bath)*

*Robert Moore ('04 Bath)*

*Joseph Moore ('07 Bath)*

*Carolyn Moore ('14 Bath)*

## **Jim Silverman ('87 Bath)**

## **Andrew Sylvester ('03 Bath)**

## **Debbie Werner**

*Jason Werner ('06 Woodstock)*

# BOARD OF GOVERNORS EMERITI

## **Lennox “Bim” Black**

*Christopher Black ('76 Bath)*  
*David Black ('76 Bath)*  
*Jeff Black ('78/'79 Bath)*

## **David Boone and Jacki Hinton**

*Aaron Hinton ('98 Bath)*

## **Lloyd “Rusty” and Kristin Day**

*Colin Day ('00 Bath)*  
*Jessie Day ('03 Bath)*

## **Ken and Lorrie DeAngelis**

*Ross DeAngelis ('04 Bath)*  
*Simone DeAngelis ('10 Woodstock)*  
*Madeline DeAngelis ('10 Woodstock)*

## **Jack and Gini Diskin**

*Brad Diskin ('78 Bath)*

## **Catherine “Nicky” Falck**

*Marc Falck ('02 Woodstock)*  
*Olivia Falck ('04 Woodstock)*

## **Larry French**

*Todd French ('89 Bath)*

## **James and Marge Freston**

*Cary Freston ('79 Bath)*  
*Randal Freston ('83 Bath)*  
*Quiana Freston ('07 Woodstock) - granddaughter*  
*Wesley Freston ('11 Bath) - grandson*  
*Tyrone Freston ('11 Bath) - grandson*

## **Margo Calvetti Frost ('76 Bath)**

*Mariel Frost ('10 Bath)*

## **Spencer Garrett ('81 Bath)**

### **Joseph Gauld, Founder**

*Malcolm Gauld ('72 Bath)*  
*Laurie Gauld Hurd ('75 Bath)*  
*Gigi Gauld MacMillan ('82 Bath)*

## **James Grasty ('73 Bath)**

### **Dave and Hobey Hinchman**

*Steve Hinchman ('81 Bath)*  
*David Hinchman ('87 Bath)*  
*Josephine Hinchman ('90 Bath)*

### **Rob and Anne Krebs**

*Duncan Krebs ('97 Woodstock)*

### **Armin “Rick” Kuder**

*Carlyn Kuder ('82 Bath)*  
*Keith Kuder ('85 Bath)*

### **Paul MacMahon**

*Timothy MacMahon ('95 Bath)*  
*Julia MacMahon ('01 Woodstock)*  
*Lisa Schuchmann ('01 Woodstock)*  
*Kerri Schuchmann ('02 Bath)*

## **Verna Mayo ('74 Bath)**

### **Stuart Ochiltree**

*Molly Ochiltree ('95 Bath)*

### **Gilbert Raff**

*David Raff ('81 Bath)*

### **Ray Smart**

*Archie Smart ('90 Bath)*

## **Matt Snyder ('94 Bath)**

### **Clay and Judee von Seldeneck**

*Roddy von Seldeneck ('96 Bath)*  
*Kevin von Seldeneck ('97 Bath)*

### **Chan Wheeler**

*Anne Wheeler ('04 Bath)*



# HYDE SCHOOL GIVING SOCIETIES

## 1966 CIRCLE

*In Honor of Hyde School's founding in 1966, the 1966 Circle recognizes Hyde's most generous and loyal donors. Membership includes those who contributed \$25,000 or more to the Annual Fund during 2016 - 2017.*

Holly Bartlett  
Jon '71 and Ann Bell  
Jeff '78 and Claire Black  
Nancy Brennan Lund  
The Charles and Ann Johnson Foundation  
Rick and Dee Dee Chesley  
Al and Donna de Molina  
Jamie Delaney  
Zhongxing Hu and Fang Wang  
Kim and Jane Kirby  
Giselaine Maltby and Paul Coulombe  
Malcolm and Dana McAvity  
Rodney Westmoreland

## FOUNDERS' CIRCLE

*Named in honor of the School's Founders, Joseph Gauld and Sumner Hawley, the Founders' Circle recognizes those generous donors who contributed \$10,000 to \$24,999 to the Annual Fund in 2016 - 2017.*

Aiyana Foudnation Inc.  
Scott Bartlett, IV '12  
Lutes Bartlett '16  
Joseph and Carol Conigliaro  
Kenneth and Lorrie DeAngelis  
Fiduciary Trust Company International  
Frankel Family Foundation  
Matthew G. Frankel '76  
Earl '82 and Tama '82 Geertgens  
Ray and Miwa Koda  
Robert and Anne Krebs  
Mayo A. Shattuck III Family Foundation  
Tom and Mary Moore  
Stephanie K. Nathanson '94  
Carter and Sandra Sackman  
Mayo Shattuck  
James Silverman '87  
Joseph and Debbie Werner

## GOVERNORS' CIRCLE

*This club is named in recognition of the outstanding contributions of Hyde's Board of Governors, our volunteer-led governing body. Membership includes those who contributed \$5,000 to \$9,999 to the Annual Fund in 2016 - 2017.*

Bessemer National Gift Fund  
Read Fleming and Nancy Zacks  
Barry '75 and Evan Freid  
The Greater Cincinnati Foundation  
Xiaoning Han  
David and Elizabeth Hinchman  
Jacki Hinton and David E. Boone  
Jianggang Huang and Qian Liu  
Kenneth Labowitz and Patti Rounsevell  
Zhendong Liu and Xiangling Chen  
Jianfeng Luo and Peijian Chen  
Zhenzhong Mao and Jiong Bao  
Jeffrey and Stacey Miller  
Everett and Margaret Presson

Anthony Rizzo and Nina Romano  
Mark Schilling and Elizabeth Dalton  
Schwab Charitable Fund  
David and Barbara Slivnick  
Texas Instruments  
Mark Thompson and Gina Evangelista  
Clay and Judith von Seldeneck  
Ross and Katherine Wagner  
Libiao and Chunxia Wang  
Xiaofeng Wang and Wei Han  
Wells Fargo Foundation  
Andrew White '03  
Xiangjiang Yao and Chunhua Xu

## PRESIDENTS' CIRCLE

*The Presidents' Circle recognizes the group of Hyde's generous donors who contributed \$2,500 to \$4,999 to the Annual Fund in 2016 - 2017.*

Ronald Briggs and Laura Brooks  
Jeffrey and Melissa Burroughs  
Christopher and Sandra Champagne  
William and Lucy Conner  
Benjamin and Bonita Davis  
Robert and Stacy Doline  
Larry '78 and Donna '81 Dubinsky  
Robert '90 and Brooke Felt  
Malcolm '72 and Laura '76 Gauld  
Robert Higgins and Dr. Li Wang  
John A. Kanik '75  
Jeffrey and Jennifer Kent  
Huanjun Mao and Xinli Shen  
Christopher and Claudia McGill

Taine and Jennifer Pechet  
Richard and Karen Platte  
Karen Primak and Michael Skunda  
Mitchell and Suzanne Rice  
Melissa Romo  
William and Doria Taylor  
TOP Jewish Foundation  
Robert Van Brunt and Deborah Caraco  
Stephen and Jean Waddill  
Zude Wang and Xu Xie  
R. Channing and Leslie Wheeler  
B. Blair and Holly White  
David Yale  
Jingchun Zhao and Chunping Fan

# ALUMNI

## BLUE AND GOLD CLUB (ALUMNI)

*The Blue and Gold Club recognizes a group of generous Hyde alumni donors who contributed \$1,000 or more in 2016 - 2017.*

Nelson Arnstein '71  
Scott Bartlett, IV '12  
Lutes Bartlett '16  
Jonathan Bell '71  
Pamela Bertschy '81  
Jeffrey Black '78/'79  
Thomas Bragg, Jr. '83  
Ken '81 and Lori '81 Cooke  
Larry '78 and Donna '81 Dubinsky  
Robert Felt '90  
Matthew Frankel '76  
Barry Freid '75  
Malcolm '72 and Laura '76 Gauld  
Earl '82 and Tama '82 Geertgens  
Joanne Goubourn '75  
Ken '72 and Claire '75 Grant  
John Kanik '75  
Georgia MacMillan '82  
Geoffrey McConnell '79  
Stephanie Nathanson '94  
James Silverman '87  
Andrew Sylvester '03  
Andrew White '03

## SILVER CLUB (ALUMNI)

*The Silver Club recognizes a group of Hyde's generous alumni donors who contributed \$500 to \$999 to the Annual Fund in 2016 - 2017.*

Leslie Adelsheim '81  
Ian Bartrum '91  
Dakin Ferris '79  
Margo Calvetti Frost '76  
Lisa Geller '93  
Charles '83 and Elizabeth '85 Lutes  
Hannah MacMillan '10  
Richard Truluck '88  
Thomas Williams '69

## BRONZE CLUB (ALUMNI)

*The Bronze Club recognizes a group of Hyde's generous alumni who contributed \$250 to \$499 to the Annual Fund in 2016 - 2017.*

Sarah Carlin '80  
Craig Mael '71  
Joel Moses '68  
Norman K. Toerge, III '67  
Kenneth Wiegand '71  
Peter R. Wright '85

## PHOENIX & WOLFPACK CLUB (ALUMNI)

*The Phoenix & Wolfpack Club recognizes a group of Hyde's generous alumni who contributed \$1 to \$249 to the Annual Fund in 2016 - 2017.*

Stacey Babb '96  
Scott Bertschy '78  
Jonathan Caine '81  
Michael Cannon '11  
Rachel de Molina '11  
Paul Doll '17  
Lucy Foerster '03  
Constance Freer '74  
C. Granbery '72  
Lauren Grant '05  
John Hartwell '70  
Amanda Hunter '75  
Laurie Hurd '75  
Kendall Jennings '00  
Brian Lowit '93  
Alexandra McCormack '09  
Craig Murray '83  
Matthew Pearlman '01  
Michael Pierskalla '83  
Nancy Rosenfeld '82  
Blake Smaldone '12  
Harold Wingood '74  
Whitney Wright '71

## HAPA LEADERS' CIRCLE

*The HAPA Leaders Circle recognizes those donors who continue to generously contribute to Hyde as HAPA members. This listing includes HAPA members who contributed \$1,000 or more in 2016 - 2017.*

Malcolm and Dana McAvity	Alan and Joannie Earhart
Holly Bartlett	Andrew and Eileen Eder
John and Maria Bartlett	Kyle and Linda Felt
Jane Bartrum	John and Lisa Flack
Todd and Julie Belfer	Read and Nancy Fleming
Jon '71 and Ann Bell	Laura and Joe Franklin
Bim Black	Barry '75 and Evan Freid
Jeff and Deirdre Bond	George and Sue Frost
Tom Bragg '83	Joey Gauld
Nancy Brennan	Malcolm '72 and Laura '76 Gauld
Ron and Laura Briggs	Marc and Laurie Glickman
Ping and Wenjie Cao	Joanne '75 and Pierre Goubourn
Terry and Cathy Cardew	Robert and Frances Grahamjones
Steve Cary	Bernard and Jacki Gran
Steve and Margaret Cavalli	Ken '72 and Claire '75 Grant
Chris and Sandy Champagne	Brew and Libby Hagood
Rick and Dee Dee Chesley	Fritz Hammond
Joseph and Carol Conigliaro	An and Jiayan He
Gus and Lucy Conner	Albert and Misty Heyward
Ken '81 and Lori '81 Cooke	Robert and Li Higgins
John and Shannon Coray	Dave and Hobey Hinchman
Armand D'Amato	Jacki and David Hinton
Audrey D'Amato	Joseph and Fiona Horning
Ben and Bonita Davis	Jeffrey and Catherine Jacobs
Craig and Sandy Davis	Bill Jenks
Rusty and Kristin Day	John Kanik '75
Al and Donna de Molina	Marty and Beth Katz
Ken and Lorrie DeAngelis	Todd and Satomi Katz
Jamie Delaney	Kim and Jane Kirby
Eddo and Terry deLang	Raymond and Miwa Koda
Donna '81 and Larry Dubinsky '78	Rob and Anne Krebs

Kenneth Labowitz and Patti Rounsevell

Luc and Sara Levensohn

Rob and Caren Leventhal

David and Sylvia Lichtenger

Jianfeng and Peijian Luo

David and Allison MacInnis Jr.

Gigi '82 and Don MacMillan

Giselaine and Paul Maltby

Huanjun and Xinli Mao

Zhenzhong and Jiong Mao

Carmen Martocchio

Erich and Michele Marx

Geoff '79 and Renee McConnell

Eric and Mandy McKinley

Betsy Mellor

Jeffrey and Stacey Miller

Steve and Mary Mooney

Tom and Mary Moore

Philip Morace

Kevin and Eileen Muench

Jack and Bindya Nagrani

Louise Nelson

Kevin and Bonnie O'Brien

David and Locke Ogens

Taine and Jennifer Pechet

Mai and Nguyen Phong

Dick and Karen Platte

Lee and Michelle Porter

Everett and Margaret Presson

Doug and Christine Preston

Karen and Michael Primak

Fred and Diana Prince

J and Beth Puckett

Craig and Gretchen Purser

Barbara Reinbrecht

Mitchell and Susie Rice

Tony and Nina Rizzo

Melissa Romo

Carter and Sandy Sackman

David and Julie Samber

Mark and Boo Schilling

Eric Schwartz

Mayo Shattuck

Yuyuan and Xiaoqing She

David and Barbara Slivnick

Mark and Patti Smaldone

Corydon and Nancy Sperry

Tony and Kate Stoupas

Michael and Sarah Sylvester

Bill and Doria Taylor

Fredrick and Kathleen Thaler

Holly and Jim Thompson

Frank and Jody Trombetta

Richard and Nancy Truluck

Rick and Susan Umbach

Rob and Deb Van Brunt

Clay and Judee von Seldeneck

Ross and Kathy Wagner

Libiao and Chunxia Wang

Joe and Debbie Werner

Rod Westmoreland

Chan and Leslie Wheeler

Bob and Holly White

Bill and Beth Winsten

Judith Zaiz-Morace

Richard and Shari Zins

# HYDE SCHOOL HONOR ROLL

## ALUMNI DONORS

*We thank and recognize the alumni who honored their alma mater with a gift to the Annual Fund. Their generosity and participation are deeply appreciated.*

### 1967

Norman Toerge, III

### 1968

Joel Moses

### 1969

Thomas Williams

### 1970

John Hartwell

### 1971

Nelson Arnstein  
Jonathan Bell  
Craig Mael  
Kenneth Wiegand  
Whitney Wright

### 1972

Malcolm Gauld  
C. Granbery  
Kenneth Grant

### 1974

Constance Freer  
Harold Wingood

### 1975

Barry Freid  
Joanne Goubourn  
Claire Grant  
Amanda Hunter  
Laurie Hurd  
John Kanik

### 1976

Matthew Frankel  
Margo Calvetti Frost  
Laura D. Gauld

### 1978

Scott Bertschy  
Jeffrey Black  
Larry Dubinsky

### 1979

Dakin Ferris  
Geoffrey McConnell

### 1980

Sarah Carlin

### 1981

Leslie Adelsheim  
Pamela Bertschy  
Jonathan Caine  
Kenneth and Lori Cooke  
Donna Dubinsky

### 1982

Earl and Tama Geertgens  
Georgia MacMillan  
Nancy Rosenfeld

**1983**

Thomas S. Bragg, Jr.  
Charles Lutes  
Craig B. Murray  
Michael Pierskalla

**1985**

Peter R. Wright  
Elizabeth Lutes

**1987**

James Silverman

**1988**

Richard Truluck

**1990**

Robert Felt

**1991**

Ian Bartrum

**1993**

Lisa S. Geller  
Brian Lowit

**1994**

Stephanie K. Nathanson

**1996**

Stacey D. Babb

**2000**

Kendall A. Jennings

**2001**

Matthew Pearlman

**2003**

Lucy B. Foerster  
Andrew Sylvester  
Andrew W. White

**2005**

Lauren Grant

**2009**

Alexandra A. McCormack

**2010**

Hannah T. MacMillan

**2011**

Michael Cannon  
Rachel N. de Molina

**2012**

C. Scott Bartlett, IV  
Blake P. Smaldone

**2016**

Lutes Bartlett

**2017**

Paul B. Doll



## HAPA DONORS

*The gifts to the Annual Fund from HAPA donors for the 2016 - 2017 fiscal year is a testament of commitment.  
A heartfelt thank you to HAPA for their ongoing and loyal support of Hyde.*

Rawda Abdu	Sharon Bushner
Sam and Carolyn Abernethy	Wendy and Michael Butterfield
Todd and Kristin Adelman	Carolyn Callender-Cipoletta
Dave and Kim Allen	Ping and Wenjie Cao
Nadine Alpern	Jim and JoAnne Capecelatro
Tony and Gail Annis	Terry and Cathy Cardew
Wojtek and Christine Aronski	Sarah Carlin '80 and Derek Beckwith
Mel Auston	Letah Carruthers
Nancy and Don Baldwin	Steve Cary
Pat and Kimberly Barber	David and Mary Beth Casey
Catherine and Scott Bardier	Steve and Margaret Cavalli
Pat and Sue Barney	Ted and Jane Cercos
Holly Bartlett	Chris and Sandy Champagne
John and Maria Bartlett	Rick and Dee Dee Chesley
Anna Bartow	Clayton and Maggie Chessman
Jane Bartrum	Zaf and Sharmin Chowdhury
Ara and Kristen Basil	Dennis and Monica Christensen
Bob Batky	John and Ingrid Christian
George and Peace Baxter	Susie and Jim Chubbuck
Sue and Rob Baxter	Randy Cipoletta
Raymond and Genette Beach	Bill and Sharon Coale
Todd and Julie Belfer	Steven and Adele Cole
Gail Bell	Joseph and Carol Conigliaro
Jon '71 and Ann Bell	James and Liz Conklin
Jay and Kathleen Bellwoar	Chuck and Pat Conner
Pat Bertschy	Gus and Lucy Conner
Bob Bertschy	Ken '81 and Lori '81 Cooke
Robin Birnbaum	Scott Cooledge
Bim Black	John and Shannon Coray
Jeff and Deirdre Bond	Richard and Sharon Curran
Arnie and Linda Borish	Armand D'Amato
Helen Bosley	Audrey D'Amato
Tom Bragg '83	Timothy and Robin Damschroder
Peter Breese	Ben and Bonita Davis
Nancy Brennan	Beverly Davis
Ron and Laura Briggs	Craig and Sandy Davis
Alan and Sheri Brooks	Rick Davis
Stacey and David Brooks	Lynn Dawes
Barrett and Lynne Brown	Chris and Sherry Day
Jerry and Cynthia Brown	Rusty and Kristin Day

Al and Donna de Molina  
Ken and Lorrie DeAngelis  
    Jamie Delaney  
    Eddo and Terry deLang  
    Tod and Jacqui Demeter  
    Orlando DePass  
Harry and Pamela DeWees  
Lisa and Rodger Dickson  
Glenn and Lisa Dienstag  
    Ross and Lisa Dik  
Doug and Nancy Dowling  
David and Judy Drukker  
Donna '81 and Larry '78 Dubinsky  
    Louise Dupuis  
Richard and Adria Durkin  
Alan and Joannie Earhart  
Andrew and Eileen Eder  
    Sharone Einhorn  
    Bill Emanuel  
    Melissa Escobar  
Peter and Christine Featherston  
    Kyle and Linda Felt  
Andrew and Jenna Field  
Paul and Krys Filios  
    Timothy Fisher  
    Nina Fixler  
John and Lisa Flack  
    Bobbie Fleming  
Read and Nancy Fleming  
    Karen Fournier  
    Arnold Fox  
Laura and Joe Franklin  
Tom and Kate Franks  
Barry '75 and Evan Freid  
George and Sue Frost  
Margo '76 and Tim Frost  
    Don Fusco  
    Kate Fusco  
Dick and Anita Galway  
    Elly Garrett  
    Joey Gauld  
Malcolm '72 and Laura '76 Gauld  
    Liang and Qunhua Ge  
Marc and Laurie Glickman  
Jon and Geri Goldstein  
Ken and Connie Gongaware

Joanne '75 and Pierre Goubourn  
    Bernie Gould  
    Nilufer Gozacan  
Robert and Frances Grahamjones  
    Bernard and Jacki Gran  
Ken '72 and Claire '75 Grant  
    Michael Gray  
Steven and Stacy Greenberg  
Terry and Julie Griffin  
Kevin and Mary Grover  
Betsy and Donald Grybko  
    Stephanie Guite  
Michael and Theresa Haggett  
Brew and Libby Hagood  
Sally and John Hambleton  
    Evelyn Hammond  
    Fritz Hammond  
Oz and Mona Hanley  
Tom and Liz Hannah  
Pam and Tom Hardy  
    Doug Harp  
An and Jiayan He  
Scott and Maggi Hempling  
Leonard and Althea Henderson  
Bob and Melissa Henson  
David and Rosemary Hentnick  
    Frank and Jane Herr  
Thomas and Deborah Heyer  
Albert and Misty Heyward  
    Edward Hickey  
Neil '82 and Mary Higgins  
    Robert and Li Higgins  
Dave and Hobey Hinchman  
Jacki and David Hinton  
    Anne Hitchcock  
    Lori Hobart  
    Bill and Janet Hoffman  
Joseph and Fiona Horning  
Dewey and Jody Houck  
Brian and Karen Howes  
Lawrence and Ziva Hudson  
    David Humsey  
    Laurie Hurd '75  
Richard and Lori Jabara  
Jeffrey and Catherine Jacobs  
Nathan and Kathleen Jean-Jacques

Bill Jenks  
Patrick Jennings  
Robyn Jennings  
Debbie Johnson  
Betsy Jones  
Sanford and Judy Jones  
Kenneth and Elyse Joseph  
Dick and Jean Joslin  
Lisa Joy  
John Kanik '75  
Herb and Leah Kaplan  
Marty and Beth Katz  
Todd and Satomi Katz  
Warren and Tricia Keene  
Carrie Kent  
Scott Kidger  
Kevin and Tammy Kirby  
Kim and Jane Kirby  
Raymond and Miwa Koda  
Bernie and Susan Kosberg  
Robert and Janice Kraftowitz  
Rob and Anne Krebs  
JC and Patti Labowitz  
Bill and Sallie Larsen  
Peter and Catherine Lawler  
Donna and John Leonard  
Luc and Sara Levensohn  
Rob and Caren Leventhal  
Peter and Christine Leventhal  
David and Sylvia Lichtenger  
Mike and Melissa Lojek  
Patrick and Valerie Lowder  
Chipley Loy  
Dennis and Elaine Lundgren  
Jianfeng and Peijian Luo  
David and Allison MacInnis Jr.  
Gigi '82 and Don MacMillan  
Doug and Laura Main  
Anthony and Marilyn Malone  
Giselaine and Paul Maltby  
Danny and Kathy Mandel  
Huanjun and Xinli Mao  
Zhenzhong and Jiong Mao  
Lori and Todd Marandola  
Carmen Martocchio  
Erich and Michele Marx

Peter Mason  
Darrell and Terry Mathis  
Malcolm and Dana McAvity  
Geoff '79 and Renee McConnell  
Michael McDonald  
Arch and Jeanne McGill  
Eric and Mandy McKinley  
Betsy Mellor  
Jeffrey and Stacey Miller  
Kully and Wendy Mindemann  
Alexy Mitchell  
Jane Mitchell  
Steve and Mary Mooney  
Gisela Moore  
Tom and Mary Moore  
Philip Morace  
Dan Morgan  
Kevin and Eileen Muench  
Suzanne Munson  
Ed and Linda Murphy  
Barry and Shelly Naft  
Jack and Bindya Nagrani  
Thomas and Anne Natale  
Louise Nelson  
Tom and Traci Nelson  
Kevin and Supattra Nickerson  
Scott and Sue Nittler  
Jean Noonan  
Kevin and Bonnie O'Brien  
Michael and Kathy O'Dea  
David and Locke Ogens  
Ruben and Elizabeth Orduna  
Kevin and Page O'Rourke  
Robert and Candy O'Toole  
Thomas and Angela Outerbridge  
Marty and Merrill Pavane  
Val and Chuck Payne-Masse  
Taine and Jennifer Pechet  
Della Pegolotti  
Mai and Nguyen Phong  
Bill and Carol Pierskalla  
Dick and Karen Platte  
Lee and Michelle Porter  
Nicholas and Mal Powlovich  
Leela Pratt  
Jon and Krista Preble

Everett and Margaret Presson  
Doug and Christine Preston  
Jane Price  
Karen and Michael Primak  
Mark Primak  
Fred and Diana Prince  
Peter and Sarah Proach  
J and Beth Puckett  
Craig and Gretchen Purser  
Pamela Racicot  
Gibby and Cynthia Raff  
Marty and May Rafi  
David and Susie Reed  
Julie Reese Bennett  
Barbara Reinbrecht  
Romeo Reyes  
Markus and Mariette Rhyner  
Mitchell and Susie Rice  
Mary Jane Rivers  
Tony and Nina Rizzo  
Randy Robish  
Melissa Romo  
Paul and Alice Ronty  
Bruce and Irina Rosenblum  
Bradford and Alyssa Rotman  
Alan and Carol Rubenstein  
Carter and Sandy Sackman  
David and Julie Samber  
Mike and Karin Sayegh  
Bill Sayre  
Charles and Daria Scafe  
Michael and Janice Schiffman  
Mark and Boo Schilling  
Paul Schneider  
Eric Schwartz  
Rick and Tamar Schwartz  
Mayo Shattuck  
Yuyuan and Xiaoqing She  
Mike and Roie Shields  
David and Barbara Slivnick  
Mark and Patti Smaldone  
Barry and Amy Sobel  
Richard and Susan Spence  
Corydon and Nancy Sperry  
Jerry and Cathy Stadtmueller  
Edward and Anna Stanislowski

Richard and Risa Stern  
Susan Storzum  
Tony and Kate Stoupas  
Dan and Mimi Sullivan  
Michael and Sarah Sylvester  
Nan Taller  
Steven Taller  
Quynn Taylor  
Bill and Doria Taylor  
Fredrick and Kathleen Thaler  
Mark Thiel  
Kirk and Julie Thomas  
Holly and Jim Thompson  
John and Suzanne Thoms  
Jed and Kathleen Tolman  
Frank and Jody Trombetta  
Richard and Nancy Truluck  
Rick and Susan Umbach  
Rob and Deb Van Brunt  
Marilynn Vander Schaaf  
Kevin and Betsy Varney  
Clay and Judee von Seldeneck  
Ross and Kathy Wagner  
Dan and Gina Waldman  
Allan and Carrie Walker  
Libiao and Chunxia Wang  
David and Wendy Ward  
Steve and Cindy Warnick  
William and Regina Warren  
Joe and Debbie Werner  
Kimberly Westmoreland  
Rod Westmoreland  
Chan and Leslie Wheeler  
Bob and Holly White  
Barbara Whiteford  
Lisa and Chris Williams  
Bill and Beth Winsten  
Chuck and Cynthia Wright  
Susan Wysocki  
Marc Yagjian  
John and Maureen Yoder  
Hap and Nancy Young  
Judith Zaiz-Morace  
Richard and Shari Zins  
Rivalyn Zweig

## CURRENT PARENTS & FAMILIES

*As the cornerstone of philanthropy at Hyde, parents of current students generously gave over \$295,000 to the 2016 -2017 Annual Fund. We thank the many parent donors and dedicated Annual Fund Chairs - our volunteers who ensured another successful year.*

Rawda Abdu  
John and Diane Barry  
Timothy and Dawn Baustert  
Jordan and Catherine Bazant  
Thomas Bragg '83  
Peter Breese  
Jeff and Melissa Burroughs  
Wendy Butterfield  
Keith and Carolyn Byron  
Zaf and Sharmin Chowdhury  
Howard and Laura Cohen  
Sean Condon and Stephanie Ewart-Condon  
William and Lucy Conner  
Ken '81 and Lori '81 Cooke  
Drury and Anne Crawley  
William and Ultima Danforth  
Ben and Bonita Davis  
David De Castro and Linda Schweitz  
Orlando DePass  
Robert and Stacy Doline  
Andrew and Bonnie Doll  
Chris and Heather Duerr  
Osagie and Linda Ezedonmwun  
Rodney and Pat Felder  
Bob '90 and Brooke Felt  
Paul and Maria Filios  
Catherine Freebody

Eleanor Garrett  
Liang Ge and Qunhua Nong  
Richard and Nicole George  
Michael Gray  
Kevin and Mary Grover  
Stephanie Guite  
Xiaorong Guo and Fengying Xu  
John and Sally Hambleton  
Tom and Liz Hannah  
An He and Jiayan Yin  
Leonard and Althea Henderson  
David and Rosemary Hentnick  
Charles and Kate Hewitt  
Robert Higgins  
Lori Hobart  
Al-Khaliq Holmes and Hassanah Pulliam  
Timothy and Kelly Horton  
Steve Mooney and Mary Howard  
Brian and Karen Howes  
Jianggang Huang and Qian Liu  
Mark Janjigian  
Patrick Jennings  
Debbie Johnson  
Scott Kaplan and Jennifer Blackstone Kaplan  
Maud Keisman  
Jeffrey and Jennifer Kent  
Scott Kidger

Christine Kiebert-Boss  
Yong Kim and Hwa Wook Lee  
Kim and Jane Kirby  
Thomas Lanzarone and Kerri Meredith  
Arlene and Sundance Lev  
Luc and Sara Levensohn  
Zhendong Liu and Xiangling Chen  
Charles Lutes '83 and Elizabeth '85 Lutes  
Huanjun Mao and Xinli Shen  
Todd Boe and Lorraine Marandola  
Erich and Michele Marx  
Alec McCabe  
Christopher and Claudia McGill  
Geoffrey and Leigh Ann Merrill  
Minas and Alice Michaelian  
Kevin and Elieen Muench  
Thomas and Traci Nelson  
Paul and Teresa Nuccio  
Kevin and Bonnie O'Brien  
David and Locke Ogens  
Laurence Pagnoni and Wei Ng  
Jianwei Pan and Jianfen Yan  
Lucy Patricola  
Lee and Michelle Porter  
Mark Primak  
Craig and Gretchen Purser  
Susan Quinby

Charles Scafe and Daria Hekmat-Scafe  
Mayo Shattuck  
Jian Song and Hongqun Gao  
Ning Tao and Xiao Yu  
William and Doria Taylor  
Mark Thompson and Gina Evangelista  
Francis and Jody Trombetta  
Richard '88 and Kristie Truluck  
Kevin Varney and Betsy Hildebrandt  
Stephen and Jean Waddill  
David and Wendy Ward  
David Waldstein and Anne McCabe  
Xiaofeng Wang and Wei Han  
Kimberly Westmoreland  
Rodney Westmoreland  
Christopher and Tina White  
Ronald and Shannon Wisdom  
Douglas Wolinsky and Anne McClellan  
Pieter Wolters and Ank Stuyfzand  
Zude Wang and Xu Xie  
David Yale  
Xiangjiang Yao and Chunhua Xu  
John and Mary Yokabaskas  
Gang Zhang and Liping Song  
Jingchun Zhao and Chunping Fan  
Jintang Zheng  
Weijun Gong and Lei Zhou

## GRANDPARENT DONORS

*Hyde thanks all of our grandparents for their donations to the Annual Fund in 2016 - 2017.*

Donald and Doris Anderson

Evelyn Dearborn

Theodora and Carmine DiSunno

Joan Durocher

Barbara Fleming

Stephen Friedlaender

Joseph Gauld

Xiaoning Han

Noella Jane

Betsy Jones

Norman and Dana Kenneally

Janice Marx

Helen Pepper

Gilbert and Cynthia Raff

Richard and Nancy Truluck

Marilynn Vander Schaaf

Marjorie Wolinsky

John and Maureen Yoder

Joe and Rosemary Younk

*We thank all the faculty, staff and friends for their dedication and generosity to the School. Collectively, they gave nearly \$22,000 to the 2016 - 2017 Annual Fund and for other purposes.*

## **FACULTY AND STAFF**

### **Bath Campus**

Timothy Andrews	Lisa Fourre	Jennifer Lobozzo
Lindsey Armstrong	Joseph Gauld	Al Lowell
Wanda Avery	Laura Gauld '76	Nick Lucas
Paul Balsler	Malcolm Gauld '72	Fan Luo
Ian Bartrum '91	Lisa Geller '93	Gigi MacMillan '82
Benjamin Beam	Ken Grant '72	Alexandra McCormack '09
Heather Beam	Jennifer Grilly	Joe McGrann
Colette Beaumont	Tim Gustafson	Cindy Morgan
Brandy Beckwith	KC Hambleton	Louisa Morris
Corey Begly	Kristin Harman	Peter Morrison
Tom Bragg '83	Allison Henderson	Rachel Morse '07
Stacey Brooks	Tripp Henderson	Matthew Newberg
Erin Brown	Andrew Herwig	McKayla Nuffer
James Carleton	Maggie Hess	Shawn O'Connor
Susan Chubbuck	Lori Hobart	Dave Pappalardo
Sarah Clifford	Ken Hooper	Ann Peden
Jenny Collinson	Shawn Hopkins	Jennifer Pinkham
Rachelle Cromwell	Elaine Jackson	Joel Randazza
Rachel de Molina '11	Stefan Jensen	Shannon Richards
Tammy Deion	Shawn Johansen	Erinn Rossignol
Mary Denzer	Sam Jonynas	Randy Smith
Bill Doe	Christa Kalke	Wanda Smith
Susan Dube	Hillary Kidwell	Caitlin Sperzel
Louise Dupuis	Logan Kidwell	Richard Truluck '88
Pierce Ellinwood	Shane Kindlimann	Meg Whiteford
Jacob Ellis	Faye Larrabee	Jennifer Wilkey
Michael Flynn	Donna Leonard	Kelly Willey
Kevin Folan	Sara Levensohn	Sharlene Willey
Erin Ford	Amy Lilly	Andy Wimmer



## Woodstock Campus

Christine Antos  
Pamela Bertschy '81  
Irene Boudreau  
John Bresnahan  
Debbie Campbell  
Michael Cannon '11  
Chrystal Charles  
Sean Condon  
David Corey  
Lynn Dawes  
Kristine DiNoia  
Donna Dubinsky '81  
Mark Duethorn  
Bob Felt '90  
Amanda Fuller  
Gary Giambattista  
Barbara Hackett  
Sharon Hamer  
Felicia Hanson  
Pamela Hardy  
Aaron Hogarty  
Mamie Horstmann  
Marie Janket  
Wesley Jenkins  
Maureen Kenney  
Alexander LaBeef  
Jane Letourneau  
Bruce Mayo  
Karen McGovern  
Nicole Missino

Gary Monnier  
Thomas Nelson  
Traci Nelson  
Susan Nowak  
Diana O'Connor  
Kathleen O'Dea  
Daniel Osar  
Todd Patrie  
Jon Preble  
Pamela Racicot  
Susanna Racine  
Patricia Renaud  
Matthew Richard  
John Rigney  
Jacob Sargent  
Sarah Sargent  
Sean Saucier  
Susan Schofield  
Kathryn Sheehan  
Stephen Sheehan  
Blake Smaldone '12  
Deborah Smith  
Julie Stubbs  
Holly Thompson  
Tricia Uber  
Carrie Walker  
Cindy Warnick  
Joshua Welch  
Connor West  
Bei Zhou

## FORMER FAULTY AND STAFF

### Bath Campus

Scott Bertschy '78  
Jeffrey Burroughs  
Wendy Butterfield  
Kyle Felt  
Laurie Hurd '75  
Kendall Jennings '00  
Betsy Jones  
Quynn Taylor  
James Willey  
Peter Wright '85

### Woodstock Campus

Robert Bertschy \*  
Sarah Carlin '80  
Colin Fredericks  
Lauren Grant '05

## FRIENDS

Juanita Britton  
Henry and Audrey Cheetham  
Julie Donovan  
Harp and Company Graphic Design  
Nadine Johnson  
Carolyn Lane  
Suzanne and Wayne Martin  
Lawrence LaRochelle and Sara Wright  
Mabel Miyasaki and Thomas Layton  
Keith O'Hara and Dena Coccozza O'Hara  
Karen Osar  
Christopher Sandford  
John Whipple

*\*denotes deceased*

# MATCHING GIFTS, CORPORATIONS AND FOUNDATIONS

*Matching gifts evolve from the partnership of corporations and the charitable interests of their employees. We offer our gratitude to these companies for their matching gifts to the 2016-2017 Annual Fund and for other purposes. We also thank our donors who initiated these matching gifts.*

## MATCHING GIFTS

Aetna Foundation  
Morgan Stanley Matching Gifts Program  
Teleflex Foundation  
Verizon  
Wellington Management Company, LLP  
Wells Fargo Foundation

## CORPORATIONS

### Bath Campus

ASD  
Mike Di Sunno & Son Inc.  
Spirit Realty Trust  
BNY Mellon Community Partnership Employee Funds  
Boeing  
Fifth Third Bank  
JustGive  
Thermo Fisher Scientific  
Whipple-Callender, Inc.  
Wilmington Trust Company  
York Preparatory School, Inc.

### Woodstock Campus

Fiduciary Trust Company International  
Morgan Stanley  
Reinbrecht Associates Inc.

## FOUNDATIONS

### Bath Campus

Aiyana Foundation Inc.  
The Benevity Community Impact Fund  
Bessemer National Gift Fund  
The Charles and Ann Johnson Foundation  
Deutsche Bank Americas Foundation  
The Drukker Foundation  
The Eder Family Foundation Inc.  
Fidelity Charitable Gift Fund  
Frankel Family Foundation  
The Greater Cincinnati Foundation  
LPL Financial Foundation  
Marin Community Foundation  
Mayo A. Shattuck III Family Foundation  
Prince Charitable Trusts  
Texas Instruments  
TOP Jewish Foundation  
Twin Chimney, Inc.  
U.S. Charitable Gift Trust  
Vanguard Charitable Endowment Program

### Woodstock Campus

Berman Field Foundation  
Paliwala Foundation of America  
Schwab Charitable Fund  
State Street Foundation, Inc.

# RESTRICTED AND SPECIAL FUNDS

*Below is a listing of Hyde donors who contributed restricted funds towards scholarships, endowment, or other projects.*

## **Baldwin Scholarship Fund**

Chevron Humankind Matching Gift Program

## **Blanche Gauld Scholarship Fund**

Betty Masse  
Joseph Gauld

## **Capital Gifts**

Anonymous  
Aiyana Foundation Inc.  
Bessemer National Gift Fund  
Jeffrey '78 and Claire Black  
Nancy Brennan  
Rick and Dee Dee Chesley  
Spencer Garrett '81  
Kenneth '72 and Claire '75 Grant  
Blake '98 and Katherine Matheny

Malcolm and Dana McAvity  
Yuyuan She and Xiaoqing Wu  
Silicon Valley Community Foundation  
James Silverman '87  
Smart Family Foundation, Inc.  
Michael and Sarah Sylvester  
Clay and Judith von Seldeneck  
Joseph and Debbie Werner  
Rodney Westmoreland

## **Gift in Kind**

Pallo Blum-Tucker  
Paul and Maria Filios  
Earl '82 and Tama '82 Geertgens

### Scholarship Fund

Holly Bartlett  
Penelope Bliss  
The Charles and Ann Johnson Foundation  
Armand D'Amato  
Audrey D'Amato

Craig Davis and Sandy Dennis  
Mary Denzer  
Fidelity Charitable Gift Fund  
Sanford and Judith Jones

### Senior Parent Gift

Rawda Abdu  
William and Lucy Conner  
Benjamin and Bonita Davis  
Eleanor Garrett  
Earl '82 and Tama '82 Geertgens  
Marc Glickman and Laurie Feldman-Glickman  
Stephanie Guite  
David and Rosemary Hentnick  
Neil Higgins '82 and Mary Thompson  
Robert Higgins  
Joseph and Lynne Horning  
Kim and Jane Kirby  
Luc and Sara Levensohn

Kevin and Eileen Muench  
Louise Nelson  
Kevin and Bonnie O'Brien  
Robert and Elizabeth O'Toole  
Lee and Michelle Porter  
Mark Primak  
Craig and Gretchen Purser  
Corydon Sperry and Nancy Rao  
Kirk and Julie Thomas  
Jeffrey and Kathleen Tolman  
Francis and Jody Trombetta  
Rodney Westmoreland  
Bill and Beth Winsten

### Wilderness Program

Lennox Black  
National Philanthropic Trust  
Levi Strauss Foundation

### Leadership Program

Lennox Black  
Rodney Westmoreland

# HONOR AND MEMORIAL GIFTS

## IN HONOR GIFTS

*The following gifts were made in honor of someone specific or a group of people related to Hyde. In Honor gifts are a great way to support Hyde while showing appreciation for someone special in your life.*

Todd and Kristin Adelman  
*In Honor of Deker Adelman '15*

Steve Mooney and Mary Howard  
*In Honor of Clare Ames*

Mel Auston  
*In Honor of Michael Auston '05*

Lee and Michelle Porter  
*In Honor of Paul Balser*

Theodora and Carmine DiSunno  
*In Honor of Brett C. Bistrrian '09*

Craig and Gretchen Purser  
*In Honor of Erin E. Brown*

Theodore & Jane Cercos  
*In Honor of Maria Dextra Cercos '12*  
*In Honor of Theodore R. Cercos, Jr. '11*

Clayton and Margaret Chessman  
*In Honor of Kurt W. Chessman '10*

William and Sharon Coale  
*In Honor of William C. Coale, IV '98*

Charles and Pat Conner  
*In Honor of Charles J. Conner, III '08*

Norman and Dana Kenneally  
*In Honor of John K. Coray '18*

Richard Curran & Ms. Sharon Hamer  
*In Honor of Jeffrey D. Curran '04*  
*In Honor of Nora M. Curran '10*

Robert and Stacy Doline  
*In Honor of Anna Doline '18*

Mitchell and Suzanne Rice  
*In Honor of Robert C. Felt '90*

Nina Fixler  
*In Honor of Paul A. Fixler '00*

Eleanor Garrett  
*In Honor of John W. Garrett '17*

Henry and Audrey Cheetham  
*In Honor of The Gauld Family*

York Preparatory School, Inc.  
*In Honor of Malcolm W. Gauld '72*

Wayne and Suzanne Martin  
*In Honor of Demeke D. Geremew '17*

Vicki Gould  
*In Honor of Jillian G. Gould '99*

Steve Mooney & Mary Howard  
*In Honor of Thomas Howard*

Laura Hughes  
*In Honor of Madison K. Hughes '20*  
*In Honor of Ryan P. Hughes '20*

Debbie R. Johnson  
*In Honor of Kenneth L. Jeffers '17*

Nadine Johnson  
*In Honor of Kenneth L. Jeffers '17*

Wayne and Suzanne Martin  
*In Honor of Jean Kapsner*

Karen A. Fournier  
*In Honor of Sonya E. Kobayashi '14*

William and Sharon Coale  
*In Honor of M. Brooke Krapf '01*

Cornelia S. Pratt  
*In Honor of Nicolas L. Mandelstein '00*

Janice Marx  
*In Honor of Dylan J. Marx '14*

Cornelia S. Pratt  
*In Honor of Naomi G. Mandelstein*

Paul and Teresa Nuccio  
*In Honor of Paul J. Nuccio '19*

Markus and Mariette Rhyner  
*In Honor of Markus D. Rhyner '16*

Mary Jane Rivers  
*In Honor of Charles O. Rivers, Jr. '00*

David and Julie Samber  
*In Honor of Paul E. Samber '00*

William R. Sayre  
*In Honor of Andrew J. Sayre '98*

Charles Scafe & Daria Hekmat-Scafe  
*In Honor of Keith R. Scafe '17*

Valerie Payne-Masse & Mr. Charles Masse  
*In Honor of Akira C. Slade '09*

Timothy and Kelly Horton  
*In Honor of Faith E. Spath '18*

Gerald Stadtmueller & Catherine Lu  
*In Honor of Ted Stadtmueller '05*

Edward and Anna Stanislawski  
*In Honor of Nicholas M. Stanislawski '99*

Michael and Sarah Sylvester  
*In Honor of Andrew Q. Sylvester '03*

Keith A. O'Hara & Dena Cocozza  
*In Honor of Holly E. Thompson*

Della J. Pegolotti  
*In Honor of Cody J. Vickery '10*

Mabel T. Miyasaki & Thomas Layton  
*In Honor of Meg B. Whiteford*

Lisa P. Williams & Dr. Christopher H. B  
*In Honor of Samuel O. Williams '13*

Marjorie Wolinsky  
*In Honor of Maxim Wolinsky '18*

John and Mary Yokabaskas  
*In Honor of Alice Yokabaskas '19*



## THE FOLLOWING DONORS MADE GIFTS THIS YEAR IN HONOR OF HYDE SCHOOL FOUNDER, JOSEPH W. GAULD:

Charles '83 and Elizabeth '85 Lutes

Mehrdad and Hengameh Rafii

### MEMORIAL GIFTS

*The following gifts were made in memory of someone by Hyde donors. Memorial gifts are a great way to make a contribution to Hyde while perpetuating the memory of someone special.*

Ian '91 and Maria Bartrum  
*In Memory of Royal J. Bartrum, Jr.*

Julie Donovan  
*In Memory of Benjamin W. Burlock '13*

Sharon A. Bushner  
*In Memory of Arnold M. Bushner*

Alan and Sheryl Brooks  
*In Memory of Michael Dawes*

Kendall A. Jennings '00  
*In Memory of Michael Dawes*

Henry and Audrey Cheetham  
*In Memory of Blanche Gauld*

Earl '82 and Tama '82 Geertgens  
*In Memory of Tara Geertgens*

John and Sally Hambleton  
*In Memory of Janet Hambleton*

Glenn Dienstag & Lisa Kowtko  
*In Memory of George L. Hammond '11*

Frederic G. Hammond  
*In Memory of George L. Hammond '11*

Penelope Bliss  
*In Memory of Susan C. Harp*

Douglas G. Harp  
*In Memory of Susan C. Harp*

Henry and Audrey Cheetham  
*In Memory of Sumner Hawley*

Peter C. Mason  
*In Memory of Paul Hurd '67*

Noella Jane  
*In Memory of John Jane*

Betty L. Masse  
*In Memory of Robert Masse*

Nanette Taller  
*In Memory of Casey F. Mercer*

Steven Taller  
*In Memory of Casey F. Mercer*

William R. Sayre  
*In Memory of Andrew J. Sayre '98*

Paul Schneider  
*In Memory of Alexander D. Schneider '01*

Matthew Pearlman '01  
*In Memory of David Yablon*

# SUMNER HAWLEY SOCIETY

All individuals and families who make a planned gift to Hyde School or have included the school in their estate plans are members of the Sumner Hawley Society, named in honor of the co-founder of Hyde School.

Ann Altman\*  
grandson Robert Altman ('99 Woodstock)

Charles and Karen Aring  
Charles Aring ('99 Woodstock)  
Gretchen Aring ('02 Woodstock)

Donald and Nancy Baldwin  
Blake Matheny ('98 Bath)  
Tyler Matheny ('00 Bath)  
Weston Matheny ('02 Bath)

Michael and Margo Ballew  
Travis Ballew ('01 Bath)

Gloria Barnes

David Boone and Jacki Hinton  
Aaron Hinton ('98 Bath)

Steven Cole and Adele Blong  
Robert Cole ('02 Bath)

Nancy Coyne  
Sarah Coyne ('06 Bath)

Lavoe Davis  
Edward Davis ('90 Bath)

Lynn Dawes  
Michael V. Dawes, Jr. ('92 Bath)

Michael Dawes\*  
Michael V. Dawes, Jr. ('92 Bath)

Kenneth DeAngelis  
Ross DeAngelis ('04 Bath)  
Simone DeAngelis ('10 Woodstock)  
Madeline Moritz ('10 Woodstock)

Paul Downey  
Jessica Downey ('03 Woodstock)

Randall and Nancy Eaton  
Meghan ('06 Woodstock)  
Bob ('90 Bath) and Brooke Felt

Christopher and Noel Foy  
Christopher Foy ('06 Bath)

Larry and Lisa French  
Todd French ('89 Bath)

Ron Friedman and Sally Christian  
James Lorenz ('01 Woodstock)

Carol Fritz  
Julia Wolfe ('01 Woodstock)

George and Susan Frost  
Scott Frost ('94 Bath)  
Jonathan Frost ('96 Bath)

Joey Gauld  
Malcolm Gauld ('72 Bath)  
Laurie Gauld Hurd ('75 Bath)  
Gigi Gauld MacMillan ('82 Bath)

Ken Grant ('72 Bath) and Claire ('75 Bath) Grant  
Sarah Grant ('00 Woodstock)  
Jesse Grant ('03 Woodstock)  
Lauren Grant ('05 Woodstock)

John and Kelly Hartman\*  
Raymond Hartman ('75 Bath)

Bob Henson and Melissa Koerner  
Christopher Henson ('01 Bath)

Rick and Jody Howard  
Katrina Howard ('90 Bath)  
Eben Howard ('92 Bath)

JC Labowitz and Patti Rounsevell  
Ethan Labowitz ('03 Woodstock)  
Susanna Labowitz ('08 Woodstock)

Peter and Catherine Lawler  
Patrick Lawler ('08 Bath)

Michael and Melissa Lojek

Ron Lykins and Joan Perry  
Michael Lykins ('98 Bath)  
Sean Lykins ('00 Bath)

Paul and Tara MacMahon  
Timothy MacMahon ('95 Bath)  
Julia MacMahon ('01 Woodstock)  
Lisa Schuchmann ('01 Woodstock)  
Kerri Finamore ('02 Bath)

Lee Mortenson and Carol Kirkland  
Leia Mortenson ('03 Bath)

Ann Peden

Robert and Noelle Rainer  
Sara Rainer ('09 Bath)

Martha Roynon\*  
Robin Roynon ('68 Bath)

Mike Rugala and Kathy Sibert  
Andrew Rugala ('07 Bath)

Michael and Janice Schiffman  
Matt Schiffman ('05 Woodstock)

Paul Schneider  
Alexander Schneider ('01 Bath)

Patrick Slattery\*  
Joseph Slattery ('72 Bath)

Dianne Snedaker  
Jonathan Snedaker ('99 Bath)

Gerry Snedaker  
Jonathan Snedaker ('99 Bath)

Daniel and Mimi Sullivan  
Daniel Sullivan ('04 Bath)

Clay and Judee von Seldeneck  
Roddy von Seldeneck ('96 Bath)  
Kevin von Seldeneck ('97 Bath)

Martin and Sally Weinrich  
Kimberly Powers Barbee ('94 Bath)

Lee and Lydia Wikkerink  
Lori Lee Bedard ('81 Bath)

Dick and Nancy Wright  
Rick Wright ('79 Bath)

Lisa Young  
Ashley Young ('05 Woodstock)

Sanford Young  
Ashley Young ('05 Woodstock)

Sam Zolten and Ruth Estrich  
Dorian de Tappan ('05 Woodstock)  
Joshua Zolten ('08 Woodstock)

## PRESIDENT AND HEADS OF SCHOOL

**Malcolm Gauld '72**

*President*

**Laura Gauld '76**

*Head of School, Bath*

*Executive Director of Hyde Boarding Schools*

**Bob Felt '90**

*Head of School, Woodstock*

## OFFICE OF DEVELOPMENT AND ALUMNI RELATIONS

**Erin Brown**

*Executive Director of Development*

**Brandy Beckwith**

*Campaign Operations Manager*

**Rebecca Grondin**

*Development Associate*

**Gary Monnier**

*Senior Development Associate*

**Peter Morrison**

*Associate Director of Development*

**Beverly Roy**

*Director of Annual Giving*

**Meg Whiteford**

*Major Gifts Officer*

**For Further Information**

**[www.hyde.edu/giving](http://www.hyde.edu/giving)**

Hyde Bath

616 High Street

Bath, ME 04530

207-386-5200

[development@hyde.edu](mailto:development@hyde.edu)