



HYDE SCHOOL ANNUAL REPORT 2014–2015

Dear Friends of Hyde,

First off, many thanks for your support of Hyde's Annual Fund during the 2014-15 fiscal year. Know that you – both the singular and the collective “you” – truly made a difference. How so?

Elsewhere in this report you will see that the \$1.12M annual fund total represents a five-year high. That is, of course, reason to celebrate all by itself. However, a deeper historical look reveals the fact that this total of \$1.12M is actually an all-time high.

Each year we try to do a better job in honoring our mission of helping parents help kids develop the inner leadership they need to discover their unique potential. Suffice it to say that it is extra special when the efforts of the faculty are matched by the support of you: our alumni, parents and friends. It's the very definition of synergy.

At this moment in our history, the inspiring force of synergy is evident in a lot of places when one scans the Hyde horizon:

- It has enabled us to renovate the first of several faculty homes that are planned in order to improve the quality of living for our teachers. Keeping with the theme of extra special, perhaps it is fitting that this initial project was made possible by the gift of a grateful alumnus.
- We are renovating the Bath dining hall. No longer will diners be confronted by the time-honored “slop bucket” as they pass from the kitchen to the dining room. Students and faculty look forward to a significantly enhanced dining experience.
- Renovations are also underway on the Woodstock campus where the rooms in Warren Hall are undergoing a dramatic improvement.
- The success of the Maine Leadership Program, after its second year, inspires us to look forward to bigger and better things in Year 3, including the replication of the program on the Woodstock campus.
- On the uniquely Hyde front all of us were moved by alumni diploma speeches given at Bath by Tom Childs '83, Michael Austin '84 and Marna Chamberlain '90 and at Woodstock by Ally Dubinsky '10.

And we are still feeling good about the progress so many of our spring athletic teams made. For example, not only did the Bath and Woodstock boys win their respective lacrosse league championships, the game between the two schools (in Woodstock during Family Weekend) was one of the most hotly contested athletic events of the year with Bath squeaking out a one-goal victory.

So, as life keeps chugging along at Hyde, I want you to know that your support of our efforts bolsters our collective confidence and resolve. On behalf of all the students, faculty, parents and community of Hyde, I thank you for your generosity. I look forward to celebrating with all of you as we commemorate our 50th year next June in Bath.

Onward,



Malcolm Gauld

President

Mahalia ('08 Bath) and Scout ('10 Bath)

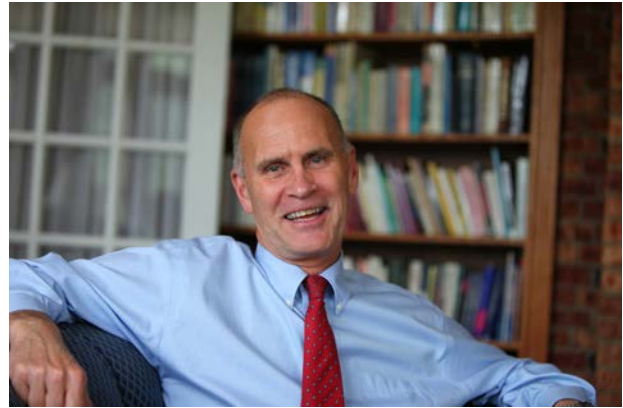

Table of Contents

FINANCIALS	2
Giving Summary	
Year-to-Year Comparison	
Operating Expenses	
HYDE BOARD OF GOVERNORS	4
In Memory of Michael E. Delaney, 1953–2014	
HYDE BOARD OF GOVERNORS EMERITI	5
HYDE SCHOOL GIVING CLUBS	6
1966 Circle	
Founders' Circle	
Governors' Circle	
Presidents' Circle	
HAPA Leadership Circle	
Blue and Gold Club (Alumni)	
Silver Club (Alumni)	
Bronze Club (Alumni)	
Phoenix and Wolfpack Club (Alumni)	
HYDE SCHOOL HONOR ROLL	10
Current Parents and Families	
Alumni	
Alumni Parents (HAPA)	
Grandparents	
Faculty, Staff, Friends and Others	
Matching Gifts, Corporations and Foundations	
RESTRICTED GIFTS & SPECIAL FUNDS	22
Bath Senior Parent Gift Class of 2015	
Woodstock Senior Parent Gift Class of 2015	
In Honor and In Memory Gifts	
THE SUMNER HAWLEY SOCIETY	27

GIVING SUMMARY

July 1, 2014 through June 30, 2015

ANNUAL FUND GIFTS

BOARD OF GOVERNORS	\$274,643
CURRENT PARENTS – BATH	\$295,050
CURRENT PARENTS – WOODSTOCK	\$260,177
ALUMNI PARENTS	\$160,504
ALUMNI	\$32,955
FACULTY, STAFF, FRIENDS AND OTHER	\$96,995
<hr/>	
TOTAL ANNUAL FUND	\$1,120,324
RESTRICTED GIFTS	\$1,063,106
CAPITAL GIFTS	\$ 907,500
TOTAL HYDE GIVING	\$3,090,930

*Reported numbers include only cash and payments received. Pledges are not reported in the Giving Summary.

YEAR-TO-YEAR COMPARISON

FISCAL YEAR	ANNUAL FUND	RESTRICTED FUND	TOTAL
2010	\$1,020,270	\$728,730	\$1,749,000
2011	\$947,060	\$902,550	\$1,849,610
2012	\$992,350	\$1,497,450	\$2,489,800
2013	\$1,038,900	\$431,500	\$1,470,400
2014	\$989,900	\$809,400	\$1,799,300
2015	\$1,120,324	\$1,063,106	\$2,183,430

OPERATING EXPENSES

Faculty and Staff	Salaries and Benefits	46%
Facilities	Campus Management, Maintenance and Utilities	12%
Administration	General Administration, Technology, Principal and Interest	8%
Scholarship	Scholarships	23%
Student Services	Food Services, Student Life and Health Service	8%
Programming	Family Education, Summer Programs, Academics and Athletics	3%

BOARD OF GOVERNORS (2014–2015)

The Board of Governors is responsible for upholding the Hyde mission through sound governance, strategic direction and ensuring Hyde's short-term and long-term fiscal health and sustainability. The Board's collective knowledge, leadership and vision are a remarkable asset to Hyde. We offer our gratitude to each member of the Board of Governors.

Jeff Black ('78/'79 Bath)

Rick and Dee Dee Chesley
Nathan Chesley ('12 Woodstock)

Ken and Lorrie DeAngelis
Ross DeAngelis ('04 Bath), Simone DeAngelis ('10 Woodstock) and Madeline Moritz ('10 Woodstock)

Michael and Jamie Delaney
Ryan Delaney ('10 Woodstock)

Nancy Brennan Lund (Chair)
Jeffrey Lund ('06 Woodstock)

Al de Molina
Rachel de Molina ('11 Bath)

Tom Moore
Patrick Moore ('03 Bath), Robert Moore ('04 Bath), Joseph Moore ('07 Bath) and Carolyn Moore ('14 Bath)

Spencer Garrett ('81 Bath)

Malcolm Gauld ('72 Bath)
Mahalia Gauld ('08 Bath) and Scout Gauld ('10 Bath)

Ray Koda
Taiga Koda ('08 Woodstock) and Haruka Koda ('10 Woodstock)

Malcolm and Dana McAvity
Angus McAvity ('09 Woodstock)

Joe and Debbie Werner
Jason Werner ('06 Woodstock)

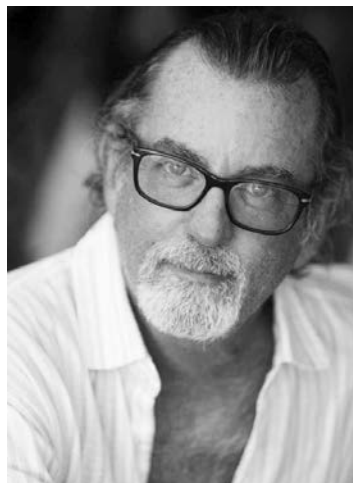

In Memory of Michael E. Delaney 1953–2014

Michael Delaney joined the Hyde Board of Governors along with his wife, Jamie, in 2011 following their son Ryan's graduation from Hyde – Woodstock in 2010. The Hyde community remains grateful for his time on the Board as well as his leadership, friendship and for teaching all of us to always "do the right thing."

HYDE SCHOOL BOARD OF GOVERNORS EMERITI

Lennox “Bim” Black

*Christopher Black ('76 Bath), David Black ('76 Bath)
and Jeff Black ('78/'79 Bath)*

David Boone and Jacki Hinton

Aaron Hinton ('98 Bath)

Lloyd “Rusty” and Kristin Day

Colin Day ('00 Bath) and Jessie Day ('03 Bath)

Jack and Gini Diskin

Brad Diskin ('78 Bath)

Catherine “Nicky” Falck

*Marc Falck ('02 Woodstock) and Olivia Falck ('04
Woodstock)*

Larry French

Todd French ('89 Bath)

James and Marge Freston

*Cary Freston ('79 Bath), Randal Freston ('83 Bath);
granddaughter Quiana Freston ('07 Woodstock) and
grandsons Wesley Freston ('11 Bath) and Tyrone
Freston ('11 Bath)*

Margo Calvetti Frost ('76 Bath)

Mariel Frost ('10 Bath)

James Grasty ('73 Bath)

Dave and Hobey Hinchman

*Steve Hinchman ('81 Bath), David Hinchman ('87
Bath) and Josephine Hinchman ('90 Bath)*

Rob and Anne Krebs

Duncan Krebs ('97 Woodstock)

Armin “Rick” Kuder

Carlyn Kuder ('82 Bath) and Keith Kuder ('85 Bath)

Paul MacMahon

*Timothy MacMahon ('95 Bath), Julia MacMahon ('01
Woodstock), Lisa Schuchmann ('01 Woodstock) and
Kerri Schuchmann ('02 Bath)*

Verna Mayo Moore ('74 Bath)

Stuart Ochiltree

Molly Ochiltree ('95 Bath)

Gilbert “Gibby” and Cynthia Raff

David Raff ('81 Bath)

Raymond Smart

Archie Smart ('90 Bath)

Matt Snyder ('94 Bath)

Clay and Judee von Seldeneck

*Roddy von Seldeneck ('96 Bath) and Kevin
von Seldeneck ('97 Bath)*

Chan Wheeler

Anne Wheeler ('04 Bath)

2014–2015 HYDE SCHOOL ANNUAL REPORT

The 2014–2015 Hyde School Annual Report is published by the Office of Development and Alumni Relations and lists gifts made to Hyde's Boarding Schools in Bath, Maine and Woodstock, Connecticut, between July 1, 2014 and June 30, 2015. The listing of contributors does not include donors who gave directly to Hyde's Charter Schools. Payments on previous year pledges are not included in the acknowledgements.

(Every effort has been made to ensure accuracy and completeness. Please accept our apology for any errors in the Annual Report. If you detect erroneous information, contact the Development Office at 860-963-4720 or nmissino@hyde.edu)

ANNUAL FUND GIFT CLUBS

1966 CIRCLE

In Honor of Hyde School's founding in 1966, the 1966 Circle recognizes Hyde's most generous and loyal donors. Membership includes those who contributed \$25,000 or more to the Annual Fund during 2014–2015.

Holly Bartlett
Jon ('71 Bath) and Ann Bell
Jeff ('78/'79 Bath) and Claire Black
Rick and Dee Dee Chesley
Jamie Delaney
Zhongxing Hu and Fang Wang
Nancy Brennan Lund
Giselaine Maltby
Malcolm and Dana McAvity
James and Lisa Wallace
Xicheng Wang and Yuhong Li
Joe and Debbie Werner

FOUNDERS' CIRCLE

Named in honor of the School's Founders, Joseph Gauld and Sumner Hawley, the Founders' Circle recognizes those generous donors who contributed \$10,000 to \$24,999 to the Annual Fund in 2014–2015.

Paul Allen
Scotty Bartlett ('12 Bath)
Al and Donna de Molina
Ken and Lorrie DeAngelis
Anne Dickerson
Joseph Horning and Fiona Lovell-Horning
Ray and Miwa Koda
Rob and Anne Krebs
Ping Leung and Liu Ying
Robert and Bethany Millard

Ron and Emily Payne
Carter and Sandy Sackman
Yuyuan She and Xiaoqing Wu
Jim Silverman ('87 Bath)
Archie Smart ('90 Bath)
Yong Wang and Jianju Zeng
Zhibo Xi and Zheng Liu

GOVERNORS' CIRCLE

This club is named in recognition of the outstanding contributions of Hyde's Board of Governors, our volunteer-led governing body. Membership includes those who contributed \$5,000 to \$9,999 to the Annual Fund in 2014–2015.

Anonymous
Tim Barrett and Hope Hoover-Armstead
Armand and Audrey D'Amato
Kyle and Linda Felt
Read Fleming
Barry ('75 Bath) and Evan Freid
Weiquan Gong Gong and Peishan Chen
Xiangpeng He and Xuhui Niu
Joseph and Lynne Horning
Peder and Shannon Jacobson
John and Kelly Hartman Foundation
Jill La Vea
JC Labowitz and Patti Rounsevell
Wen Liu and Zhuo Bai
Jianfeng Luo and Peijian Chen
Daniel McClellan
Everett and Margaret Presson
J and Beth Puckett
John and Lucinda Stanchina

Steve and Jennifer Sterling
Tony and Kate Stoupas
Hongbo Tang and Yiping Quyang
Anthony Taranto and Elizabeth Fackina
Tao Tian and Xiaoli Wu
Wei Xu and Huang Yi
Frederick and Caroline Zaegel
Yahui Zhang and Aimei Wei

PRESIDENTS' CIRCLE

The Presidents' Circle recognizes the group of Hyde's generous donors who contributed \$2,500 to \$4,999 to the Annual Fund in 2014–2015.

Todd Adelman and Kristin Wiese-Adelman
Alyson Allen
William and Jane Balter
William and Carol Barrett
Terence and Catherine Cardew
Chris and Sandy Champagne
Joseph and Carol Conigliaro
Jon and Donna Darling
Eddo deLang and M. Therese Mastrucci
Harry and Pamela Dewees
Hank and Anne Flint
Malcolm Gauld ('72 Bath) and Laura Denton Gauld ('76 Bath)
John Gertz and Susan Berger
Marc Glickman and Laurie Feldman-Glickman
Ronggen Gu
Bin Guan and Xiaoyan Pei
Mark Halperin
Peimin and Yi He
Dave and Hobey Hinchman
Illinois Tool Works Foundation
Jeffrey and Catherine Jacobs
Michael and Justianna Kubersky
Charles and Melissa LeVine
Wenlian Li and Xuezhen Huang
Wen-Pin Lin and Lily Poon
Carmen Martocchio
John McMahon and Erin Lentz-McMahon
Tom and Mary Moore
Craig and Debra Moss
Richard and Sherri Parzick
Carter Perry
Dick and Karen Platte
Wolfgang and Kedibone Rennert

Markus and Mariette Rhyner
Jianping Ruan
Anne Sharpf
Raymond Sipperly
Bill Sobo and Wendy Ludwig
Corydon Sperry and Nancy Rao
William Taylor
Jim and Holly Thompson
Luc Truyen
Clay and Judee von Seldeneck
Gale Weinberg
Chan and Leslie Wheeler
Bob and Holly White
Bill and Beth Winsten
Michael and Brenda Zanta
Jingchun and Chunping Zhao

HAPA LEADERS CIRCLE

The HAPA Leaders Circle recognizes those donors who continue to generously contribute to Hyde as HAPA members. This listing includes HAPA members who contributed \$1,000 or more in 2014–2015.

Anonymous
Sam and Carolyn Abernethy
Wojtek and Christine Aronski
Tim Barrett and Hope Hoover-Armstead
William and Carol Barrett
Jane Bartrum
Jay and Kathleen Bellwoar
Richard and Sutzie Canzonetti
Steve Cary
Trevor and Judith Castor
Chris and Sandy Champagne
Rick and Dee Dee Chesley
Armand and Audrey D'Amato
Gordon and Maureen Darling
Rusty and Kristin Day
Al and Donna de Molina
Ken and Lorrie DeAngelis
Jamie Delaney
Eddo deLang and M. Therese Mastrucci
Larry ('78 Bath) and Donna Dubinsky ('81 Bath)
Alan and Joannie Earhart
Andrew and Eileen Eder
Sam Felder and Arietta Slade
Kyle and Linda Felt
Andrew and Jenna Field

Read Fleming
Hank and Anne Flint
Joe and Laura Franklin
Barry ('75 Bath) and Evan Freid
Carol Fritz
George and Sue Frost
Joey Gauld
Malcolm Gauld ('72 Bath) and Laura Denton
 Gauld ('76 Bath)
Jon and Geri Goldstein
Joanne ('75 Bath) and Pierre Goubourn
Bernard and Jacki Gran
Ken Grant ('72 Bath) and Claire Denton
 Grant ('75 Bath)
Charlene Griffin
Mark Halperin
Pam and Tom Hardy
Dave and Hobey Hinchman
Dewey and Jody Houck
Jeffrey and Catherine Jacobs
Bill Jenks
Marty and Beth Katz
Ray and Miwa Koda
Rob and Anne Krebs
JC Labowitz and Patti Rounsevell
David and Sylvia Lichtenger
Nancy Brennan Lund
Malcolm and Dana McAvity
Dennis Mehiel
Betsy Mellor
Steve Menzies
Robert Miller and Dana Hooper
Tom and Mary Moore
Craig and Debra Moss
Carter Perry
Dick and Karen Platte
Doug and Christine Preston
Fred and Diana Prince
J and Beth Puckett
Rick Reeves and Melissa Legg
Carter and Sandy Sackman
Lee Schultheis
Eric Schwartz
Mark and Patricia Smaldone
Bill Sobo and Wendy Ludwig
John and Lucinda Stanchina
Tony and Kate Stoupas
Jim and Holly Thompson
Richard and Nancy Truluck

Rick and Susan Umbach
Jim Violette and Tamara Hall
Clay and Judee von Seldeneck
Joe and Debbie Werner
Matthew and Diana Weymar
Chan and Leslie Wheeler
Bob and Holly White

BLUE AND GOLD CLUB (ALUMNI)

The Blue and Gold Club recognizes a group of generous Hyde alumni donors who contributed \$1,000 or more in 2014–2015.

Anonymous
Scotty Bartlett ('12 Bath)
Lori Lee Bedard ('81 Bath)
Jon Bell ('71 Bath)
Pam Bertschy ('81 Bath)
Jeff Black ('78/79 Bath)
Jon Bredin ('69 Bath)
Larry ('78 Bath) and Donna Dubinsky ('81 Bath)
Bob Felt ('90 Bath)
Barry Freid ('75 Bath)
Malcolm Gauld ('72 Bath) and Laura Denton Gauld ('76 Bath)
Joanne Goubourn ('75 Bath)
Ken Grant ('72 Bath) and Claire Denton
 Grant ('75 Bath)
Geoff McConnell ('79 Bath)
Jim Silverman ('87 Bath)
Archie Smart ('90 Bath)
Andrew Sylvester ('03 Bath)
Tim Williams ('69 Bath)

SILVER CLUB (ALUMNI)

The Silver Club recognizes a group of Hyde's generous alumni donors who contributed \$500 to \$999 to the Annual Fund in 2014–2015.

Kate Gatchell Foye ('95 Bath)
Spencer Garrett ('81 Bath)
Earl ('82 Bath) and Tama Geertgens ('82 Bath)
Pete Gregory ('89 Bath)
Sean Kenney ('95 Bath)
Charles ('83 Bath) and Elizabeth Lutes ('85 Bath)
Stephanie Nathanson ('94 Bath)
Rachel Tomlinson-Slater ('87 Bath)
Jason Warnick ('98 Bath)
Thom Williams ('69 Bath)

BRONZE CLUB (ALUMNI)

The Bronze Club recognizes a group of Hyde's generous alumni who contributed \$250 to \$499 to the Annual Fund in 2014–2015.

Brian ('81 Bath) and Linda Ashforth ('82 Bath)
Ryan Beaudry ('07 Woodstock)
Sarah Carlin ('80 Bath)
Dakin Ferris ('79 Bath)
Neil Higgins ('82 Bath)
Craig Mael ('71 Bath)
Andy Mayers ('82 Bath)
Bill Searles ('74 Bath)
Mike Toerge ('67 Bath)
Richard Truluck ('88 Bath)
Harold Wingood ('74 Bath)

PHOENIX AND WOLFPACK CLUB

The Phoenix & Wolfpack Club recognizes a group of Hyde's generous alumni who contributed \$1 to \$249 to the Annual Fund in 2014–2015.

David Andrews ('08 Woodstock)
Nelson Arnstein ('71 Bath)
Michael Austin ('84 Bath)
John Bayse ('95 Bath)
Evan Berger ('14 Woodstock)
Marc Bernstein ('96 Bath)
Isaac Brower ('09 Bath)
Rachel Bryan ('06 Bath)
Peter Bugoni ('96 Woodstock)
Sarah Burke ('90 Bath)
Jonathan Caine ('81 Bath)
Marna Chamberlain ('90 Bath)
Jabon Chubbuck ('11 Woodstock)
Jasper Cleage ('05 Bath)
Ken ('81 Bath) and Lori Cooke ('81 Bath)
Mike Dawes ('92 Bath)
Michael Dore ('13 Woodstock)

Geoff Fenelus ('05 Woodstock)
Lucy Foerster ('03 Bath)
Connie Freer ('74 Bath)
Samantha Frisoli ('14 Woodstock)
Lisa Geller ('93 Bath)
Jeff Gordon ('90 Bath)
Minot Granbery ('72 Bath)
Jesse Grant ('03 Woodstock)
Lauren Grant ('05 Woodstock)
James Haff ('72 Bath)
Will Hamilton ('04 Bath)
Buzz Heinrich ('70 Bath)
Gillian Hosman ('97 Bath)
Amanda Hunter ('75 Bath)
Laurie Gauld Hurd ('75 Bath)
Stephen Kakouris ('09 Bath)
Tammi Konczal ('79 Bath)
Rich Lee ('73 Bath)
Brian Lowit ('93 Bath)
Gigi Gauld MacMillan ('82 Bath)
Nick Mandelstein ('00 Bath)
Andy Mann ('78 Bath)
Dan Maxwell ('77 Bath)
Alex McCormack ('09 Bath)
Joel Moses ('68 Bath)
Cheryl Ranieri ('82 Bath)
Nancy Rosenfeld ('82 Bath)
Rob Schuller ('78 Bath)
Tony Shao ('13 Woodstock)
Stefanie Silverman ('88 Bath)
Sam Tobis ('07 Woodstock)
Lauren Torres ('03 Bath)
Sandy Turman ('83 Bath)
George Wang ('14 Bath)
Andrew White ('03 Bath)
Meg Wholey ('75 Bath)
Peter Wright ('85 Bath)
Whitney Wright ('71 Bath)

HYDE SCHOOL HONOR ROLE

CURRENT PARENTS AND FAMILIES

As the cornerstone of philanthropy at Hyde, parents of current students generously gave over \$555,000 to the 2014–2015 Annual Fund. We thank the many parent donors and dedicated Annual Fund Chairs – our volunteers who ensured another successful year.

Bath Campus

Rawda Abdu
Todd Adelman and Kristin Wiese-Adelman
Alyson Allen
Paul Allen
George Baldwin
William and Jane Balter
Scott and Catherine Bardier
Holly Bartlett
Baron Bernstein
Christopher Boeckel and Ana Eiras
David and Lisa Booth
Christopher and Diane Borjes
Peter Breese
Pam Bristow and Michael Silvia
Robert Bristow
Alison Brown
Barrett Brown and Lynne Kaplinsky-Brown
Jerry and Cynthia Brown
Richard and Linda Buono
Craig and Joanne Butler
Mark and Deborah Clore
Kerri Cotter
Michael Cotter
Douglas Crane and Deje Zhoga
Filomena Daniele
Benjamin and Bonita Davis
Craig Davis and Sandy Dennis
Paul and Olga Devito
David Drukker and Judy Butler
Sheril Feldman
Arnold Fox
Colin Foye and Kate Gatchell Foye ('95 Bath)
Liang Ge and Qunhua Nong
John Gertz and Susan Berger
Mark Glickman and Laurie Feldman-Glickman
Lynne Goldberg
Dean and Gaynelle Gosselin
Sean and Tracy Graham
Kevin and Mary Grover
Stephanie Guite

Michael and Theresa Haggett
Robin Harris
Peimin and Yi He
Leonard and Althea Henderson
Charles Hewitt and Kate Carey
Lori Hobart
Joseph Horning and Fiona Lovell-Horning
Brian and Karen Howes
Bradley Hubacher and Warner Riley
R. Edward and Monica Hudgens
Panida Jiaraksa
Eric Kaplan and Ruth Perretti
William and Edith Kellogg
Ashlee Kelly
Scott Kidger
Christine Kiebert-Boss
Margot Kovach
Jill La Vea
Luc and Sara Levensohn
Ariane Loeb
Patrick and Valerie Lowder
Charles ('83 Bath) and Elizabeth Lutes ('85 Bath)
Andrew Lutts
James and Ingrid Lynch
Giselaine Maltby
Lorraine Marandola and Todd Boe
Geoff ('79 Bath) and Renee McConnell
Robert and Bethany Millard
Steve Mooney and Mary Howard
Edward and Nicole Moran
Ira Morgenstern
Lawrence and Louise Nelson
Nicole Norton
Kevin and Page O'Rourke
Robert and Elizabeth O'Toole
Lars Platt and Rachel Fequiere
Richard Polgar
Everett and Margaret Presson
Karen Primak
Mark Primak
Alister Ramirez Marquez and Alicia Ramirez



Boaz and Tali Ramon
 Deborah and Gilbert Raulston
 Cali Redd
 Wolfgang and Kedibone Rennert
 Nancy Ring
 Melissa Romo
 Robert Romo
 Anne Scharpf
 R. Paul Murray Scott
 Shiqi and Sunhong Shen
 Andrew Siben and F. Leslie Hyman-Siben
 Deborah Smith
 James and Emily Smith
 Corydon Sperry and Nancy Rao
 Steve and Jennifer Sterling
 Joseph Sutton and Anne Travers
 Luc Truyen
 Nick and Deb Theodotou
 Tao Tian and Xiaoli Wu
 Jed Tolman and Kathleen Roche Tolman
 Brian Trial
 Richard ('88 Bath) and Kirstie Truluck
 Steve Turgeon and Jean Zerrudo
 Eugene and Debbie VanVort
 James and Cassandra Vermillion
 James and Lisa Wallace
 Xicheng Wang and Yuhong Li
 David and Wendy Ward
 John and Holly-Jo Ward
 Matthew and Diana Weymar
 Thomas and Claudia Wikman
 Bill and Beth Winsten
 Zhibo Xi and Zheng Liu
 Karen Yi
 Eric and Katherine Yoder
 Frederick and Caroline Zaegel
 Michael and Brenda Zanta

Jingchun and Chunping Zhao
 Richard and Shari Zins

Woodstock Campus

Mark and Heather Antoinetti
 George Baldwin
 Joseph Basile and Cynthia Brown-Basile
 Roy and Bonnie Bassette
 Jon ('71 Bath) and Ann Bell
 Alejandro Carrillo and Wenmei Yu
 Betsy Churchill
 Peter and Kimberley Cion
 Joseph and Carol Conigliaro
 Harry and Pamela Dewees
 Anne Dickerson
 David Douek
 Melody Duffy
 Melissa Escobar
 John and Lisa Flack
 Catherine Freebody
 Richard and Marci Fuller
 Vincent Fusco
 David Gardner and Phyllis Guerra
 Amy Genest
 John and Kathleen Gallagher
 Ana Gomez
 Weiquan Gong Gong and Peishan Chen
 Steven and Cynthia Gorey
 Merrill and Kita Greenberg
 Ronggen Gu
 Bin Guan and Xiaoyan Pei
 Rich Hageney and Victoriya Hageney
 Kelli Hall
 Xiangpeng He and Xuhui Niu
 Xinzhui Hong and Chenfang Jin
 Kimberly Horner



Zhongxing Hu and Fang Wang
 Richard and Lori Jabara
 Mark Janjigian
 Eric and Stacey Jawitz
 Carole Jenkins
 Edward and Nancy Joyce
 Melissa Joye
 Todd and Satomi Katz
 Ashlee Kelly
 Marcel and Tina Kerdauid
 Marc and Karen Keuler
 Kevin and Tammy Kirby
 Michael and Justianna Kubersky
 Ping Leung and Liu Ying
 Lawrence and Caren Leventhal
 Charles and Melissa LeVine
 Wenlian Li and Xuezhen Huang
 Wen-Pin Lin and Lily P. Poon
 Wen Liu and Zhuo Bai
 Chao and Hsueh Lu
 Jianfeng Luo and Peijian Chen
 Doug and Laura Main
 Jennifer Marlin
 Carmen Martocchio
 Daniel McClellan
 Kevin McKiernan and Valerie Carnevale
 Eric and Mandy McKinley
 John McMahon and Erin Lentz-McMahon
 Alexander Mitchell
 Kristen Mitchell
 Craig and Kristen Morris
 Gregory and Nicole Nichols
 Jeannie O'Connor
 Charles O'Neill
 Richard and Sherri Parzick
 Clement Paulsen and Margaret Walker

Ronald and Emily Payne
 James and Molly Pease
 Bob Pesner and Rachael Bickhardt
 Clarence Peterson
 Frank and Rosemary Pomer
 Jon and Krista Preble
 Kevin and Diana Prince
 Markus and Mariette Rhyner
 Anthony Rizzo and Nina Romano
 Jianping Ruan
 Timothy and Sheryl Ruark
 Peter and Ann Sawchuck
 Mark Schilling and Elizabeth Dalton
 Vincent and Kathy Scuoteguazza
 Choon-Leong Seow and Lai-King Leong
 Yuyuan She and Xiaoqing Wu
 Ping Sima and Bin Fu
 Raymond Sipperley
 Elyssa Slutzky
 Craig and Christine Smith
 James Spencer
 Barbara and James Spencer
 Mary-Helen Steindler
 Hongbo Tang and Yiping Quyang
 Anthony Taranto and Elizabeth Fackina
 William Taylor
 Lisa Vulpis
 Yong Wang and Jianju Zeng
 Tarsha Webb
 Leslie Weterrings
 Barbara Whiteford
 Wei Xu and Huang Yi
 David Yale
 Yusuf Zengin and Nazan Cevikce
 Yahui Zhang and Aimei Wei
 Jinquan Zhao and Yuanzhen Liu
 Hal Zwick



ALUMNI DONORS

We thank and recognize the alumni who honored their alma mater with a gift to the Annual Fund. Their generosity and participation are deeply appreciated.

1967

Mike Toerge (*Bath*)

1968

Joel Moses (*Bath*)

1969

Jon Bredin (*Bath*)
 Thom Williams (*Bath*)
 Tim Williams (*Bath*)

1970

Buzz Heinrich (*Bath*)

1971

Nelson Arnstein (*Bath*)
 Jon Bell (*Bath*)
 Craig Mael (*Bath*)
 Whitney Wright (*Bath*)

1972

Malcolm Gauld (*Bath*)
 Minot Granbery (*Bath*)
 Ken Grant (*Bath*)
 James Haff (*Bath*)

1973

Rich Lee (*Bath*)

1974

Connie Freer (*Bath*)
 Bill Searles (*Bath*)
 Harold Wingood (*Bath*)

1975

Barry Freid (*Bath*)
 Joanne Goubourn (*Bath*)
 Claire Denton Grant (*Bath*)
 Amanda Brooks Hunter (*Bath*)
 Laurie Gauld Hurd (*Bath*)
 Megan Wholey (*Bath*)

1976

Matt Frankel (*Bath*)
 Laura Denton Gauld (*Bath*)

1977

Dan Maxwell (*Bath*)

1978

Jeff Black (*Bath*)
 Larry Dubinsky (*Bath*)
 Andy Mann (*Bath*)
 Rob Schuller (*Bath*)

1979

Jeff Black (*Bath*)
 Dakin Ferris (*Bath*)
 Tammi Konczal (*Bath*)
 Geoff McConnell (*Bath*)

**1980**

Sarah Carlin (*Bath*)

1981

Brian Ashforth (*Bath*)
 Lori Lee Bedard (*Bath*)
 Pam Bertschy (*Bath*)
 Jonathan Caine (*Bath*)
 Ken and Lori Cooke (*Bath*)
 Donna Dubinsky (*Bath*)
 Spencer Garrett (*Bath*)

1982

Linda Ashforth (*Bath*)
 Earl and Tama Geertgens (*Bath*)
 Neil Higgins (*Bath*)
 Gigi Gauld MacMillan (*Bath*)
 Andy Mayers (*Bath*)
 Cheryl Ranieri (*Bath*)
 Nancy Rosenfeld (*Bath*)

1983

Charles Lutes (*Bath*)
 Sandy Turman (*Bath*)

1984

Michael Austin (*Bath*)

1985

Elizabeth Lutes (*Bath*)
 Peter Wright (*Bath*)



1987

Jim Silverman (*Bath*)
Rachel Tomlinson-Slater (*Bath*)

1988

Stefanie Silverman (*Bath*)
Richard Truluck (*Bath*)

1989

Pete Gregory (*Bath*)

1990

Sarah Burke (*Bath*)
Marna Chamberlain (*Bath*)
Bob Felt (*Bath*)
Jeff Gordon (*Bath*)
Archie Smart (*Bath*)

1992

Mike Dawes (*Bath*)

1993

Lisa Geller (*Bath*)
Brian Lowit (*Bath*)

1994

Stephanie Nathanson (*Bath*)

1995

John Bayse (*Bath*)
Kate Gatchell Foye (*Bath*)
Sean Kenney (*Bath*)

1996

Marc Bernstein (*Bath*)
Peter Bugoni (*Bath*)

1997

Gillian Corkery Hosman (*Bath*)

1998

Jason Warnick (*Bath*)

2000

Nick Mandelstein (*Bath*)

2003

Jesse Grant (*Woodstock*)
Andrew Sylvester (*Bath*)
Lauren Torres (*Bath*)
Andrew White (*Bath*)

2004

Will Hamilton (*Bath*)

2005

Jasper Cleage (*Bath*)
Geoff Fenelus (*Woodstock*)
Lauren Grant (*Woodstock*)

2006

Rachel Bryan (*Bath*)
Jason Werner (*Woodstock*)

2007

Ryan Beaudry (*Woodstock*)
Sam Tobis (*Woodstock*)

2008

David Andrews (*Woodstock*)

2009

Isaac Brower (*Bath*)
Stephen Kakouris (*Bath*)
Alex McCormack (*Bath*)

2011

Jabon Chubbuck (*Woodstock*)
Mac McGuire (*Woodstock*)

2012

Scotty Bartlett (*Bath*)

2013

Michael Dore (*Woodstock*)
Tony Shao (*Woodstock*)

2014

Evan Berger (*Woodstock*)
Samantha Frisoli (*Woodstock*)
George Wang (*Woodstock*)

HAPA DONORS

The more than \$160,000 in gifts to the Annual Fund from HAPA donors for the 2014–2015 fiscal year is a testament of commitment. A heartfelt thank you to HAPA for their ongoing and loyal support of Hyde.

Bath Campus

Anonymous
Sam and Carolyn Abernethy
Michael Alpern
Nadine Alpern
Tony and Gail Annis
Wojtek and Christine Aronski
Mike and Margo Ballew
Wendy Balter
Tim Barrett and Hope Hoover-Armstead
Richard and Carol Barron
Anna Bartow
Jane Bartrum
George and Peace Baxter
Sue Baxter and Rob Lehning
Susan Beegel
Lennox “Bim” Black
Ted and Barbara Borek
Arnie and Linda Borish
Helen Bosley
Katia Boven
Wendi Brandeis
Reade and Martha Brower
Caree Brown
Glenn and Kit Brown
Sharon Bushner
Michael and Sherilyn Byrd
Steve Cary
Trevor and Judith Castor
Paul and Gina Castronovo
Ted and Jane Cercos
Chris and Sandy Champagne
Clayton and Maggie Chessman
Dennis and Monica Christensen
Bill and Sharon Coale
Steven Cole and Adele Blong
Ken (*'81 Bath*) and Lori Cooke (*'81 Bath*)

Scott Cooledge
Armand and Audrey D’Amato
Gordon and Maureen Darling
Beverly Davis
Lavoe Davis
Rick Davis
Rusty and Kristin Day
Al and Donna de Molina
Ken and Lorrie DeAngelis
Larry (*'78 Bath*) and Donna Dubinsky (*'81 Bath*)
Louise Dupuis
Alan and Joannie Earhart
Andrew and Eileen Eder
David Epstein
Angela Facciolo
Kyle and Linda Felt
Nina Fixler
Bobbie Fleming
Read Fleming
Hank and Anne Flint
Karen Fournier
Chris and Noel Foy



Barry (*'75 Bath*) and Evan Freid
George and Sue Frost
Don and Kate Fusco
Dick and Anita Galway
Dan and Judy Gatchell
Joey Gauld
Malcolm Gauld (*'72 Bath*) and Laura Denton
Gauld (*'76 Bath*)
Earl (*'82 Bath*) and Tama Geertgens (*'82 Bath*)
John Gertz and Susan Berger
Jon and Geri Goldstein
Ken and Connie Gongaware
Joanne (*'75 Bath*) and Pierre Goubourn

Bernie Gould
 Bernard and Jacki Gran
 William and Merle Granek
 Charlene Griffin
 Donald and Elizabeth Grybko
 Evelyn Hammond
 Robert Hardwicke
 Pam and Tom Hardy
 Doug Harp
 Steve and Shelley Harris
 Sandra Henson
 Frank and Jane Herr



Neil Higgins and Mary Thompson
 Kevin and Mary Hill
 David Hills and Catherine McLaughlin-Hills
 Dave and Hobey Hinchman
 Bill and Janet Hoffman
 Dewey and Jody Houck
 Rick and Jody Howard
 Laurie Gauld Hurd ('75 Bath)
 Jeffrey and Catherine Jacobs
 Peder and Shannon Jacobson
 Michael and Regina Jaye
 Bill Jenks
 Robyn Jennings
 Betsy Jones
 Pamela Jones
 Lisa Joy
 Warren and Tricia Keene
 Loy Kiser
 Ezra Krieg and Marsha Eisenberg
 Rick and Peggy Kuder
 Jonathan and Tami Lane
 Peter and Catherine Lawler
 Rich ('73 Bath) and Cherry Lee

Chris Leighton and Jacki Alpert
 John and Donna Leonard
 David and Sylvia Lichtenger
 Hal and Jody Litchford
 Heidi Locatell
 Mike and Melissa Lojek
 Neal Ludeke
 Dennis and Elaine Lundgren
 Don MacMillan and Gigi Gauld MacMillan ('82 Bath)
 Andy Mann ('78 Bath)
 Robin Markell
 Darrell and Hsiu-Te Mathis
 Michael McDonald
 Lynda McGill
 Betsy Mellor
 Steve Menzies
 Robert Miller and Dana Hooper
 Gisela Moore
 Tom and Mary Moore
 DeeDee Morse
 Suzanne Munson
 Ed and Linda Murphy
 Frances Murray
 Ronnie Parks
 Carter Perry
 Bill and Carol Pierskalla
 Dick and Karen Platte
 Nicholas and Mal Powlovich
 Doug and Christine Preston
 Fred and Diana Prince
 Peter and Sarah Proach
 Maribeth Quinn and Daniel Brown
 Gibby and Cynthia Raff
 Marty and May Rafii
 David and Susie Reed
 Rick Reeves and Melissa Legg
 Barbara Reinbrecht
 Mary Jane Rivers
 Randy Robish
 John Romac
 Alan and Carol Rubenstein
 David and Julie Samber
 Leela Sanford Pratt
 Lee Schultheis
 Eric Schwartz
 Michael and Anne Sheaffer
 David and Susan Shnidman
 William and Joan Smith

Richard and Susan Spence
Jerry Stadtmueller and Cathy Luther
John and Lucinda Stanchina
Dan and Mimi Sullivan
Michael Sylvester and Sarah Nash-Sylvester
Quynn Taylor
Mark Thiel
Jim and Holly Thompson
Adam and Melissa Titone
Mona Todras
Jed Tolman and Kathleen Roche Tolman
Richard and Nancy Truluck
Sandy Turman ('83 Bath) and Dot Robinson
Rick and Susan Umbach
Marilynn Vander Schaaf
Jim Violette and Tamara Hall
Clay and Judee von Seldeneck
Steve and Cindy Warnick
William and Regina Warren
Matthew and Diana Weymar
Chan and Leslie Wheeler
Marc and Pam Yagjian
John and Maureen Yoder
Tom Yorty and Carol Ann Timmerman-Yorty
Hap and Nancy Young

Woodstock Campus

Bob Aaronson and Nancy Gropper
Stephen and Wendy Abelman
Deborah Anderson
Mel Auston
Fabio and Alexandra Azevedo
William and Carol Barrett
Bob Batky
Jay and Kathleen Bellwoar
Sheila Bock
Bob and Mary Beth Bottini
Chip and Leca Boynton
Alan and Sheri Brooks
Richard and Sutzie Canzonetti
Sarah Carlin ('80 Bath) and Derek Beckwith
Wright and Deborah Carreau
Tim and Saffron Case
Gerard and Elaine Cassidy
Rick and Dee Dee Chesley
Jim and Susie Chubbuck
Bill and Sharon Coale
Ken ('81 Bath) and Lori Cooke ('81 Bath)
Richard Curran and Sharon Hamer

Benjamin and Bonita Davis
Ken and Lorrie DeAngelis
Jamie Delaney
Eddo deLang and M. Therese Mastrucci
Glenn Dienstag and Lisa Kowtko
Larry ('78 Bath) and Donna Dubinsky ('81 Bath)
Katherine Ellin and Gilead Tadmor
Sam Felder and Arietta Slade
Andrew and Jenna Field
Steve Finn and Terry Wetzler-Finn
Joe and Laura Franklin
Tom Franks and Kate Hayes
Carol Fritz
David Garfunkel and Isabella D'Agostino
Robert and Frances Graham Jones
Ken Grant ('72 Bath) and Claire Denton Grant
('75 Bath)
Brew and Libby Hagood
Mark Halperin
Evelyn Hammond
Oz and Mona Hanley
John and Drusilla Haran
Anne Hitchcock
Margaret Hixon
Rick and Jody Howard
Joseph Huston
Nathan and Kathleen Jean-Jacques
Jon and Anne Jolles
Dick and Jean Joslin
Herb and Leah Kaplan
Gail Karlitz
Marty and Beth Katz
Ray and Miwa Koda
Mary Kompass
Rob and Anne Krebs
Jeanne Kruse



JC Labowitz and Patti Rounsevell
William and Sallie Larsen
Barry and Susan Levant
Peter and Christine Leventhal
Steven and Lulu Lieber
David and Mary Jane Lifson
Neal Ludeke
Nancy Brennan Lund
Don MacMillan and Gigi Gauld MacMillan ('82 Bath)
Dick and Jean Masland



Malcolm and Dana McAvity
Linda McGuire
John and Kim McLaughlin
Dennis Mehiel
Mike and Debby Miller
Craig and Debra Moss
Thomas and Anne Natale
Giorgia Neidorf
Tom and Traci Nelson
Scott and Sue Nittler
Jean Noonan
Chuck Masse and Val Payne-Masse
David and Catherine Pinto
Doug and Christine Preston
Jane Price
J and Beth Puckett
Pamela Racicot
Mitchell and Suzanne Rice
Sally Ross
Skip and Erma Ruffkess
Carter and Sandy Sackman
Carl and Evelyn Sanders
Michael and Janice Schiffman
Rick and Tamar Schwartz
Stuart and Lesa Shaw

Ed Sinnott
Mark and Patricia Smaldone
Bill Sobo and Wendy Ludwig
Laura Solorio
Edward and Anna Stanislawski
Lloyd and Brenda Steen
Tony and Kate Stoupas
Scott and Susan Trager
Eric and Fern Weis
Joe and Debbie Werner
Bob and Holly White
Susan Wysocki
Robert and Siobhan Zaniewski

GRANDPARENT DONORS

Hyde thanks all of our grandparents for their donations to the Annual Fund in 2014 – 2015!

Bath Campus

Bobbie Fleming
Joey Gauld
Carter Perry
Marilynn Vander Schaaf
Gibby and Cynthia Raff
Raymond and Clare Ames
Donald and Doris Anderson
Dibbie Appleton
Norma Balter and Tom Lopez
Elizabeth Blum and Nelson Kasfir
Lucy Buckley
Vance and Evelyn Dearborn
Dan and Judy Gatchell
Sandy Holloway
Joseph and Lynne Horning
Betsy Jones
Richard Mooney
Jerry and Doffy Preston
Richard and Nancy Truluck
Ann Wallace
John and Maureen Yoder

Woodstock Campus

Ralph and Jean DeNunzio
Richard DiLorenzo
Theodora and Carmine DiSunno
Patricia LeVine
Bernadette McLaughlin
Bev Negip

Helen Pepper
Pete and Barbara Peterson
John and Maureen Yoder

FACULTY, STAFF AND FRIENDS

We thank all the faculty, staff and friends for their dedication and generosity to the School. Collectively, they gave nearly \$97,000 to the 2014–2015 Annual Fund and for other purposes.

Bath Campus

Lindsey Armstrong
Liz Atwood
Ben and Heather Beam
Brandy Beckwith
Corey Begly
Joy Bengtson
Stacey Brooks
Erin Brown
Rachel Bryan ('06 Bath)
Jackie Buck
Jimmy Carleton
Susie Chubbuck
Patty Clark
Jenny Collinson
Evan Coleman
Patricia Crane
Rachelle Cromwell
Richard Curran
Corey DeGiacomo
Tammy Deion
Mary Denzer
Bill Doe
Michael Dreimiller
Susan Dube
Louise Dupuis
Michael Flynn
Kevin and Rachel Folan
Lisa Fourre
Colin Foye and Kate Gatchell Foye (Bath '95)
Joey Gauld
Malcolm Gauld ('72 Bath) and Laura Denton
Gauld ('76 Bath)
Lisa Geller ('93 Bath)
Ken Grant ('72 Bath) and Claire Denton
Grant ('75 Bath)
Tim Gustafson
Tom and Pam Hardy

Tripp and Allison Henderson
Clarence Hopkins
Elaine Jackson
Stefan Jensen
Betsy Jones
Sam Jonynas
Christa Kalke
Logan and Hillary Kidwell
Shane Kindlimann
Lisa Laplante
Faye Larrabee
Donna Leonard
Emma Loboazzo
Jennifer Loboazzo
Al Lowell
Fan Luo
Jon Mellinger
Karen Moody
Mary Moore
Cindy Morgan
Louisa Morris
Peter Morrison
Matt Newberg
McKayla Nuffer
George Paton
Ann Peden
Jenny Pinkham
Joel Randazza
Richard Polgar
Shannon Richards
John Romac
Demetri Rosette
Jesse Sataloff
Roberta Sherwood
Randy Smith



Wanda Smith
Richard ('88 Bath) and Kirstie Truluck
Matthew and Diana Weymar
Jennifer Wilkey
Andy Wimmer
Carl Young

Woodstock Campus

David Andrews ('08 Woodstock)
Christine Antos
Christie Barnes
Brady Bell
Pam Bertschy ('81 Bath)
Irene Boudreau
Pete Bugoni ('96 Woodstock)
Amy Chick
Lori Cooke ('81 Bath)
Dave Corey
Kristine DiNoia
Tom Draper
Donna Dubinsky ('81 Bath)
Mark Duethorn
Charles Escalante
Bob ('90 Bath) and Brooke Felt
Geoff Fenelus ('05 Woodstock)
Charles Fraser
Amanda Fuller
Gary Giambattista
Daniel Greene
Pete Gregory ('89 Bath)
Barbara Hackett
Felicia Hanson
Judy Hendrickson
Aaron Hogarty
Mamie Horstmann
Marie Janket
Wesley Jenkins
Maureen Kenney
Alex LaBeef
Jacquelynn Lemme
Jane Letourneau
Bruce Mayo
Karen McGovern
Louise Meade
Nicole Missino
Gary Monnier
Marybeth Murdock
Tom and Traci Nelson

Gregory Nichols
Nick Nowak
Sue Nowak
Daniel Osar
Todd Patrie
Jon Preble
Susie Racine
Laura Renard
Tricia Renaud
John Rigney
Sean and Bobbie-Jo Saucier
Sue Schofield
Kayla Sheehan
Stephen Sheehan
Amanda Silva
Deb Smith
Holly Thompson
Tricia Uber
Russ Varney
Kerri Walsh
Jason ('98 Bath) and Colleen Warnick
Steve and Cindy Warnick
Joshua Welch
Dan Wyand
Bei Zhou

FORMER FACULTY AND STAFF

Bath Campus

Jeff and Melissa Burroughs
Lauren Grant ('05 Woodstock)
Laurie Gauld Hurd ('75 Bath)
Jon Kleiser
Don MacMillan and Gigi Gauld MacMillan ('82 Bath)
Bob and Betty Masse
Frances Murray
Bill and Sara Stockwell
Jim and Barbara Willey
Peter Wright ('85 Bath)

Woodstock Campus

Chris Aberegg
Sarah Carlin ('80 Bath)
Lavoe Davis
Kyle and Linda Felt
Colin Fredericks
Sharon Hamer
Laurie Gauld Hurd ('75 Bath)
Eric Kelly

Don MacMillan and Gigi Gauld MacMillan ('82 Bath)
Linda McGuire
Sarah Robison
Rob Schuller ('78 Bath)
Quynn Taylor

FRIENDS

Bath Campus

Peter and Ann Diciara
Olivia Fusco
Sasha Rose Fusco
Jane Shubert
John Whipple
Jeffrey and Elizabeth Wichmann

Woodstock Campus

Frances Direda
Benjamin Lakowsky
Nate Nasralla

MATCHING GIFTS, CORPORATIONS & FOUNDATIONS

Matching gifts evolve from the partnership of corporations and the charitable interests of their employees. We offer our gratitude to these companies for their matching gifts to the 2014–2015 Annual Fund and for other purposes. We also thank our donors who initiated these gifts.

MATCHING GIFTS

Bank of America
Illinois Tool Works Foundation
John Hancock Financial Services, Inc.
Levi Strauss Foundation
State Street Foundation, Inc.
Unum Group
Wells Fargo

CORPORATIONS

Bath Campus

ASD
The Bay School of San Francisco

Boeing
Jaques & Company, Inc.
Maxwell Homes
Retirementguard, LLC
RFB Advertising, LLC
Wilmington Trust Company
York Preparatory School, Inc.

Woodstock Campus

Morgan Stanley
Supply & Demand Inc.
Truist

FOUNDATIONS

Bath Campus

Aiyana Foundation Inc.
Aegon Transamerica Foundation
The Charles and Ann Johnson Foundation
EAS Fund
The Eder Family Foundation Inc.
Frankel Family Foundation
Frederick H. Prince Testamentary Trust
The Glenmeade Trust Company
The Greater Cincinnati Foundation
John and Kelly Hartman Foundation
The Iva & Jerome Charitable Trust
Marin Community Foundation
National Philanthropic Trust
The North Ridge Foundation
The Searles Family Foundation
The Smart Family Foundation, Inc.
The TR Wallace Charitable Fund

Woodstock Campus

Berman Field Foundation
The Carey Charitable Foundation
Greater Worcester Community Foundation
Palriwala Foundation of America
Schwab Charitable Fund
State Street Foundation, Inc.
Tampa Orlando Pinellas Jewish Foundation, Inc.
United Way of Central and Northeastern Connecticut
Vanguard Charitable Endowment Program

RESTRICTED GIFTS AND SPECIAL FUNDS

Below is a listing of Hyde donors who contributed restricted funds towards scholarships, endowment, or other projects.

Art Department

Bath

Jill LaVea

Athletics

Bath

Paul Allen

Woodstock

Jason Werner (*'06 Woodstock*)

Baldwin Scholarship Fund

Anonymous

Heather Thompson Cavalli and Massimo Cavalli

Dave and Hobey Hinchman

Mitchell and Suzanne Rice

Jim and Holly Thompson

Blanche Gauld Scholarship Fund

Bob and Betty Masse

Capital Gifts

Anonymous

Jeff (*'78/'79 Bath*) and Claire Black

Nancy Brennan Lund

Malcolm and Dana McAvity

Bill Searles (*'74 Bath*)

Family Renewal Center – Bath

Robert and Frances Graham Jones

Peter and Sarah Proach

Leadership Program

Lennox “Bim” Black

Michael V. Dawes Enrichment Award

Michael and Regina Jaye

Scholarship Fund

Bath

Michael (*'84 Bath*) and Laurie Austin

Holly Bartlett

Frankel Family Foundation

Alison Hildreth

Kae Yi

Robert and Jeanne Zabelle

Wilderness Program

Lennox “Bim” Black

Woodstock Theatre

Greater Worcester Community Foundation

Betty Hale

BATH SENIOR PARENT GIFT CLASS OF 2015

Theatre Seating Upgrade

Joseph Horning and Fiona Lovell-Horning, Chairs

Todd and Kristin Adelman

William and Jane Balter

David and Lisa Booth

Douglas Crane and Deje Zhoga

Craig Davis and Sandy Dennis

Edward and Toni Deutschlander

David and Judy Drukker

Michael and Theresa Haggett

Robin Harris

Neil and Mary Higgins

Joseph Horning and Fiona Lovell-Horning

Bradley Hubacher and Warner Riley

Panida Jiaraksa

Eric Kaplan and Ruth Peretti

Margot Kovach

Elizabeth Lutts

James and Ingrid Lynch

Robert and Bethany Millard

Edward and Nicole Moran

Lars and Rachel Platt

Gilbert and Deborah Raulston

Corydon Sperry and Nancy Rao

Nancy Ring

Melissa Romo

Robert Romo

Steve and Jennifer Sterling

Joseph Sutton and Anne Travers

Stephen Turgeon and Jean Zerrudo

Michael and Brenda Zanta

WOODSTOCK SENIOR PARENT GIFT CLASS OF 2015

Warren Hall Renovation Ronald and Emily Payne, Chairs

Jon ('71 Bath) and Ann Bell
Giovanie Biha
David and Stacey Brooks
Tim Case
Dennis and Claire Cavalli
Shawn Deary
Bing Cheng Fan and Wei Yu Jia
Steven and Cynthia Gorey
Merrill and Kita Greenberg
Carole Jenkins
Ashlee Kelly
Michael and Justianna Kubersky
Charles and Melissa LeVine
Doug and Laura Main
Kevin McKiernan and Valerie Carnevale
John McMahon and Erin Lentz-McMahon
Allison Morgan
Clement Paulsen and Margaret Walker
Ronald and Emily Payne
Jon and Krista Preble
Peter and Ann Sawchuck
Vincent and Kathy Scuoteguazza
Choon-Leong Seow and Lai-King Leong
Anthony Taranto and Elizabeth Fackina
Xiaojun Wang and Meihua Huang
Barbara Whiteford
Lingjian Yin and Pinglan Zhou
Yusuf Zengin and Nazan Cevikce
Jinquan Zhao and Yuanzhen Liu
Hal Zwick

IN HONOR GIFTS

The following gifts were made in honor of someone specific or a group of people related to Hyde. In Honor gifts are a great way to support Hyde while showing appreciation for someone special in your life.

Stephen and Wendy Abelman
In Honor of Jake Abelman ('13 Woodstock)

Raymond and Clare Ames
In Honor of Benjamin Mooney ('16 Bath)

Mel Auston
In Honor of Michael Auston ('05 Woodstock)

Norma Balter and Tom Lopez
In Honor of Jennifer Balter ('15 Bath)

Wendy Balter
In Honor of Hayley Mandel ('14 Bath)

Lennox "Bim" Black
In Honor of Joe Gauld

Elizabeth Blum and Nelson Kasfir
In Honor of Kyler Hella ('17 Bath)

Charles and Leca Boynton
In Honor of Kyle Felt

Wendi Brandeis
In Honor of Zachary Brandeis ('14 Bath)

Clayton and Margaret Chessman
In Honor of Kurt Chessman ('10 Bath)

Richard Curran and Sharon Hamer
In Honor of Jeffrey Curran ('04 Woodstock) and Nora Curran ('10 Woodstock)

Peter and Ann Dichiara
In Honor of Jane Balter

Glenn Dienstag and Lisa Kowtko
In Honor of Evan Dienstag ('12 Woodstock)

Theodora and Carmine DiSunno
In Honor of Brett Bistran ('09 Woodstock)

Nina Fixler
In Honor of Paul Fixler ('00 Bath)

Karen Fournier
In Honor of Sonya Kobayashi ('14 Bath)

Merrill and Kita Greenberg
In Honor of Haralie Alpert and Karolina Kalas

Steven and Shelly Harris
In Honor of Sage Harris ('11 Bath)

Joseph Horning and Fiona Lovell-Horning
In Honor of Joseph and Lynne Horning

Brian and Karen Howes
In Honor of Richard Miller

Robyn Jennings
In Honor of Stephanie Nathanson ('94 Bath)

Panida Jiaraksa
In Honor of Hyde-Bath Faculty

Melissa Joye
In Honor of Eliza Joye ('16 Woodstock)

Jeanne Kruse
In Honor of Nicolas Kruse ('05 Woodstock)

Jill La Vea
In Honor of Randy La Vea ('16 Bath)

Peter and Christine Leventhal
*In Honor of Amy Leventhal ('99 Woodstock) and
Nicholas Leventhal ('02 Woodstock)*

Patricia LeVine
In Honor of Charlie LeVine ('15 Woodstock)

Jennifer Marlin
In Honor of Devin Peterson ('16 Woodstock)

Bernadette McLaughlin
In Honor of Connor McLaughlin ('13 Woodstock)

Michael and Deborah Miller
In Honor of Andrea Miller ('07 Woodstock)

Richard and Karen Platte
*In Honor of Bob Felt ('90 Bath) and John Rigney (The
dancing Christmas elves)*

Mary Jane Rivers
In Honor of Charles Rivers ('00 Bath)

Cornelia Sanford Pratt
*In Honor of Nick Mandelstein ('00 Bath) and Naomi
Mandelstein*

Jim Silverman ('87 Bath)
In Honor of Joe Gauld and Malcolm Gauld ('72 Bath)

Elyssa Slutzky
In Honor of Ryan Slutzky ('16 Woodstock)

Gerald Stadtmueller and Catherine Luther
In Honor of Ted Stadtmueller ('05 Bath)

Mary Helen Steindler
In Honor of Maya Steindler ('16 Woodstock)

Richard and Nancy Truluck
In Honor of Merrill Truluck ('18 Bath)

Eugene and Debbie VanVort
In Honor of Brett VanVort ('16 Bath)

George Wang ('14 Woodstock)
In Honor of the Class of 2014

Eric and Fern Weis
In Honor of Joshua Weis ('04 Woodstock) and Sara Weis

Jeffrey and Elizabeth Wichmann
In Honor of Jane Balter

Thomas and Claudia Wikman
In Honor of Bath faculty and staff

MEMORIAL GIFTS

*The following gifts were made in memory of someone by
Hyde donors. Memorial gifts are a great way to make a
contribution to Hyde while perpetuating the memory of
someone special.*

Nelson Arnstein ('71 Bath)
In Memory of David Barr ('70 Bath)

Michael and Margo Ballew
In Memory of Travis Ballew ('01 Bath)

Penelope Bliss
In Memory of Susan Harp

Robert and Mary Beth Bottini
In Memory of Aaron Bowser

Alan and Sheri Brooks
In Memory of Mike Dawes

Sharon Bushner
In Memory of Arnold Bushner

Jonathan Caine ('81 Bath)
In Memory of Lynn Caine

Henry and Audrey Cheetham
In Memory of Dorothy McKenna

Dennis and Monica Christensen
In Memory of Joshua Christensen ('95 Bath)

Angela Facciolo
In Memory of Paul Hurd ('67 Bath)

Ashley and Barbara Ford
In Memory of Bradley Steele ('82 Bath)

Colin and Emma Fredericks
In Memory of Mike Dawes

Connie Freer ('74 Bath)
In Memory of Larry Yerys ('90 Bath)

Carol Fritz
In Memory of Ian Worth ('99 Woodstock)

Donald and Katherine Fusco
In Memory of Paul Hurd ('67 Bath)

Stephen and Barbara Gelrod
In Memory of Joshua Christensen ('95 Bath)

William and Merle Granek
In Memory of Stuart Granek ('89 Bath)

Merrill and Kita Greenberg
In Memory of Jerry and Helena Baranski

Michael and Theresa Haggett
In Memory of Guy Allenwood

Douglas Harp
In Memory of Susan Harp

Neil Higgins ('82 Bath) and Mary Thompson
In Memory of David Mitchell ('89 Bath) and Mark Mitchell

Marc and Karen Keuler
In Memory of Jeff Oleson

Jill LaVea
In Memory of James LaVea

Don MacMillan and Gigi Gauld MacMillan ('82 Bath)
In Memory of Blanche Gauld

Darlene Meyers
In Memory of Joshua Christensen ('95 Bath)

Tom and Mary Moore
In Memory of Paul Hurd ('67 Bath)

Dianna Morse
In Memory of Paul Hurd ('67 Bath)

Frances Murray
In Memory of Sumner Hawley

Michael O'Connor and Heidi Hammond O'Connor
and Madeleine and Chase Hammond O'Connor
In Memory of George Hammond ('11 Woodstock)

Jeannie O'Connor
In Memory of Carol Scott

Richard and Karen Platte
In Memory of Paul Hurd ('67 Bath)

Nancy Ring
In Memory of Frank Ring

Anne Scharpf
In Memory of Jim Sharpf

Rachel Tomlinson-Slater ('87 Bath)
In Memory of Warren Tomlinson

Charles and Vicki Ulrich
In Memory of Joshua Christensen ('95 Bath)

James Violette and Tamara Hall
In Memory of Paul Hurd ('67 Bath)

James and Barbara Willey
In Memory of Fran and Walt Fowler

Susan Wysocki
In Memory of George Hammond ('11 Woodstock)

Tim ('69 Bath) and Liz Williams
In Memory of Sumner Hawley

David Yale
In Memory of Debra Yale

Peter Wright ('85 Bath) and Lisa Gill
In Memory of Paul Hurd ('67 Bath) and Gary Kent



IN MEMORY OF BENJAMIN W. BURLOCK
1994–2014

Ben Burlock began his time at Hyde in 2010 where he quickly emerged as a natural leader. He helped lead the basketball team to a near perfect season his senior year and was a tight-end and quarterback for the football team as well as mid-fielder for the lacrosse team. He graduated from Hyde-Bath in 2013 and attended Tulane University in New Orleans where he was a member of the School of Liberal Arts, planning to major in English. Ben will be remembered for his innate sense of humor, generosity of spirit and self-deprecating style as well as his devotion to those he loved and the uninhibited individual path he elected to follow.

Bob and Jeannette Anderson
Christopher and Liz Anderson and Family
The Bay School of San Francisco
The Buoymaster Family
Kelly Burlock Palaima
Buzz and Leslie Burlock
Gerard and Elaine Cassidy
Bill and Edith Dagley
Amanda Darwin
The David Wolaner Fund
Evie Davis
Cathy and Sandy Dean
Farese Family Foundation
Nina Frank
Jessica Galloway
Stuart and Margaret Gerald
Albert and Grace Glatze
Nancy Graves
Kelly Halper
The Mary Hatfield Family
Susan Hays
Joan Henderson

Alan Hyden and Laura Sueoka
Michael and Erica Karsch
Spencer and Tracy Kaye
Marty and Beth Katz
Gabe and Liz Kind
Patricia Kirby
Brock and Jamie Manville
Henry and Lisille Matheson
Linda McGuire
Patrick McGuire ('11 Woodstock)
B.J. and Ashley Mohan
Alicia Nogales
The North Ridge Foundation
Doug and Emilie Ogden
Carl and Judy Perkins
Potts Point 8
Peter and Marilyn Santry
Ellice Sperber
Roselyne Swig
Elizabeth Wade
Brooks and Danielle Walker
Meredith White
David Wiggin

SUMNER HAWLEY SOCIETY

All individuals and families who make a planned gift to Hyde School or have included the school in their estate plans are members of the Sumner Hawley Society, named in honor of the co-founder of Hyde School.

Ann Altman*

grandson Robert Altman ('99 Woodstock)

Charles and Karen Aring

Charles Aring ('99 Woodstock) and Gretchen Aring ('02 Woodstock)

Donald and Nancy Baldwin

Blake Matheny ('98 Bath), Tyler Matheny ('00 Bath) and Weston Matheny ('02 Bath)

Michael and Margo Ballew

Travis Ballew ('01 Bath)

Gloria Barnes

David Boone and Jacki Hinton

Aaron Hinton ('98 Bath)

Steven Cole and Adele Blong

Robert Cole ('02 Bath)

Nancy Coyne

Sarah Coyne ('06 Bath)

Lavoe Davis

Edward Davis ('90 Bath)

Lynn Dawes

Michael V. Dawes, Jr. ('92 Bath)

Michael Dawes*

Michael V. Dawes, Jr. ('92 Bath)

Kenneth DeAngelis

Ross DeAngelis ('04 Bath), Simone DeAngelis ('10 Woodstock) and Madeline Moritz ('10 Woodstock)

Paul Downey

Jessica Downey ('03 Woodstock)

Randall and Nancy Eaton

Meghan ('06 Woodstock)

Bob ('90 Bath) and Brooke Felt

Christopher and Noel Foy

Christopher Foy ('06 Bath)

Larry and Lisa French

Todd French ('89 Bath)

Ron Friedman and Sally Christian

James Lorenz ('01 Woodstock)

Carol Fritz

Julia Wolfe ('01 Woodstock)

George and Susan Frost

Scott Frost ('94 Bath) and Jonathan Frost ('96 Bath)

Joey Gauld

Malcolm Gauld ('72 Bath), Laurie Gauld Hurd ('75 Bath) and Gigi Gauld MacMillan ('82 Bath)

Ken Grant ('72 Bath) and Claire Denton Grant ('75 Bath)

Sarah Grant ('00 Woodstock), Jesse Grant ('03 Woodstock) and Lauren Grant ('05 Woodstock)

John and Kelly Hartman*

Raymond Hartman ('75 Bath)

Bob Henson and Melissa Koerner

Christopher Henson ('01 Bath)

Rick and Jody Howard

Katrina Howard ('90 Bath) and Eben Howard ('92 Bath)

JC Labowitz and Patti Rounsevell

Ethan Labowitz ('03 Woodstock) and Susanna Labowitz ('08 Woodstock)

Peter and Catherine Lawler

Patrick Lawler ('08 Bath)

Ron Lykins and Joan Perry

Michael Lykins ('98 Bath) and Sean Lykins ('00 Bath)

* denotes deceased

Paul and Tara MacMahon
Timothy MacMahon ('95 Bath), Julia MacMahon ('01 Woodstock), Lisa Schuchmann ('01 Woodstock) and Kerri Finamore ('02 Bath)

Lee Mortenson and Carol Kirkland
Leia Mortenson ('03 Bath)

Ann Peden

Robert and Noelle Rainer
Sara Rainer ('09 Bath)

Martha Roynon*
Robin Roynon ('68 Bath)

Mike Rugala and Kathy Sibert
Andrew Rugala ('07 Bath)

Michael and Janice Schiffman
Matt Schiffman ('05 Woodstock)

Paul Schneider
Alexander Schneider ('01 Bath)

Patrick Slattery*
Joseph Slattery ('72 Bath)

Dianne Snedaker
Jonathan Snedaker ('99 Bath)

Gerry Snedaker
Jonathan Snedaker ('99 Bath)

Daniel and Mimi Sullivan
Daniel Sullivan ('04 Bath)

Clay and Judee von Seldeneck
Roddy von Seldeneck ('96 Bath) and Kevin von Seldeneck ('97 Bath)

Martin and Sally Weinrich
Kimberly Powers Barbee ('94 Bath)

Lee and Lydia Wikkerink
Lori Lee Bedard ('81 Bath)

Dick and Nancy Wright
Rick Wright ('79 Bath)

Lisa Young
Ashley Young ('05 Woodstock)

Sanford Young
Ashley Young ('05 Woodstock)

Sam Zolten and Ruth Estrich
Dorian de Tappan ('05 Woodstock) and Joshua Zolten ('08 Woodstock)

* denotes deceased

For Further Information

www.hyde.edu/giving

Hyde Bath
616 High Street
Bath, ME 04530
207-386-5200

Hyde Woodstock
150 Route 169
Woodstock, CT 06281
860-963-4717

development@hyde.edu



**HYDE
SCHOOL**
Be The Best Possible You