



# HYDE SCHOOL ANNUAL REPORT 2014–2015

## Dear Friends of Hyde,

First off, many thanks for your support of Hyde's Annual Fund during the 2014-15 fiscal year. Know that you – both the singular and the collective “you” – truly made a difference. How so?

Elsewhere in this report you will see that the \$1.12M annual fund total represents a five-year high. That is, of course, reason to celebrate all by itself. However, a deeper historical look reveals the fact that this total of \$1.12M is actually an all-time high.

Each year we try to do a better job in honoring our mission of helping parents help kids develop the inner leadership they need to discover their unique potential. Suffice it to say that it is extra special when the efforts of the faculty are matched by the support of you: our alumni, parents and friends. It's the very definition of synergy.

At this moment in our history, the inspiring force of synergy is evident in a lot of places when one scans the Hyde horizon:

- It has enabled us to renovate the first of several faculty homes that are planned in order to improve the quality of living for our teachers. Keeping with the theme of extra special, perhaps it is fitting that this initial project was made possible by the gift of a grateful alumnus.
- We are renovating the Bath dining hall. No longer will diners be confronted by the time-honored “slop bucket” as they pass from the kitchen to the dining room. Students and faculty look forward to a significantly enhanced dining experience.
- Renovations are also underway on the Woodstock campus where the rooms in Warren Hall are undergoing a dramatic improvement.
- The success of the Maine Leadership Program, after its second year, inspires us to look forward to bigger and better things in Year 3, including the replication of the program on the Woodstock campus.
- On the uniquely Hyde front all of us were moved by alumni diploma speeches given at Bath by Tom Childs '83, Michael Austin '84 and Marna Chamberlain '90 and at Woodstock by Ally Dubinsky '10.

And we are still feeling good about the progress so many of our spring athletic teams made. For example, not only did the Bath and Woodstock boys win their respective lacrosse league championships, the game between the two schools (in Woodstock during Family Weekend) was one of the most hotly contested athletic events of the year with Bath squeaking out a one-goal victory.

So, as life keeps chugging along at Hyde, I want you to know that your support of our efforts bolsters our collective confidence and resolve. On behalf of all the students, faculty, parents and community of Hyde, I thank you for your generosity. I look forward to celebrating with all of you as we commemorate our 50th year next June in Bath.

Onward,



Malcolm Gauld

President

Mahalia ('08 Bath) and Scout ('10 Bath)

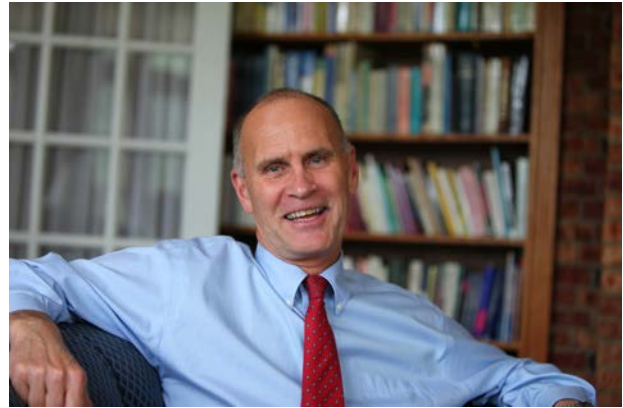

# Table of Contents

|  |           |
|--|-----------|
| <b>FINANCIALS</b>                            | <b>2</b>  |
| Giving Summary                               |           |
| Year-to-Year Comparison                      |           |
| Operating Expenses                           |           |
| <b>HYDE BOARD OF GOVERNORS</b>               | <b>4</b>  |
| In Memory of Michael E. Delaney, 1953–2014   |           |
| <b>HYDE BOARD OF GOVERNORS EMERITI</b>       | <b>5</b>  |
| <b>HYDE SCHOOL GIVING CLUBS</b>              | <b>6</b>  |
| 1966 Circle                                  |           |
| Founders' Circle                             |           |
| Governors' Circle                            |           |
| Presidents' Circle                           |           |
| HAPA Leadership Circle                       |           |
| Blue and Gold Club (Alumni)                  |           |
| Silver Club (Alumni)                         |           |
| Bronze Club (Alumni)                         |           |
| Phoenix and Wolfpack Club (Alumni)           |           |
| <b>HYDE SCHOOL HONOR ROLL</b>                | <b>10</b> |
| Current Parents and Families                 |           |
| Alumni                                       |           |
| Alumni Parents (HAPA)                        |           |
| Grandparents                                 |           |
| Faculty, Staff, Friends and Others           |           |
| Matching Gifts, Corporations and Foundations |           |
| <b>RESTRICTED GIFTS &amp; SPECIAL FUNDS</b>  | <b>22</b> |
| Bath Senior Parent Gift Class of 2015        |           |
| Woodstock Senior Parent Gift Class of 2015   |           |
| In Honor and In Memory Gifts                 |           |
| <b>THE SUMNER HAWLEY SOCIETY</b>             | <b>27</b> |

## GIVING SUMMARY

July 1, 2014 through June 30, 2015

### ANNUAL FUND GIFTS

|                                   |                    |
|-----------------------------------|--------------------|
| BOARD OF GOVERNORS                | \$274,643          |
| CURRENT PARENTS – BATH            | \$295,050          |
| CURRENT PARENTS – WOODSTOCK       | \$260,177          |
| ALUMNI PARENTS                    | \$160,504          |
| ALUMNI                            | \$32,955           |
| FACULTY, STAFF, FRIENDS AND OTHER | \$96,995           |
| <hr/>                             |                    |
| <b>TOTAL ANNUAL FUND</b>          | <b>\$1,120,324</b> |
| <b>RESTRICTED GIFTS</b>           | <b>\$1,063,106</b> |
| <b>CAPITAL GIFTS</b>              | <b>\$ 907,500</b>  |
| <b>TOTAL HYDE GIVING</b>          | <b>\$3,090,930</b> |

\*Reported numbers include only cash and payments received. Pledges are not reported in the Giving Summary.

## YEAR-TO-YEAR COMPARISON

| FISCAL YEAR | ANNUAL FUND | RESTRICTED FUND | TOTAL       |
|-------------|-------------|-----------------|-------------|
| 2010        | \$1,020,270 | \$728,730       | \$1,749,000 |
| 2011        | \$947,060   | \$902,550       | \$1,849,610 |
| 2012        | \$992,350   | \$1,497,450     | \$2,489,800 |
| 2013        | \$1,038,900 | \$431,500       | \$1,470,400 |
| 2014        | \$989,900   | \$809,400       | \$1,799,300 |
| 2015        | \$1,120,324 | \$1,063,106     | \$2,183,430 |

### OPERATING EXPENSES

|                   |  |     |
|-------------------|--|-----|
| Faculty and Staff | Salaries and Benefits                                      | 46% |
| Facilities        | Campus Management, Maintenance and Utilities               | 12% |
| Administration    | General Administration, Technology, Principal and Interest | 8%  |
| Scholarship       | Scholarships   | 23% |
| Student Services  | Food Services, Student Life and Health Service             | 8%  |
| Programming       | Family Education, Summer Programs, Academics and Athletics | 3%  |

## BOARD OF GOVERNORS (2014–2015)

*The Board of Governors is responsible for upholding the Hyde mission through sound governance, strategic direction and ensuring Hyde’s short-term and long-term fiscal health and sustainability. The Board’s collective knowledge, leadership and vision are a remarkable asset to Hyde. We offer our gratitude to each member of the Board of Governors.*

**Jeff Black** ('78/'79 Bath)

**Rick and Dee Dee Chesley**  
Nathan Chesley ('12 Woodstock)

**Ken and Lorrie DeAngelis**  
Ross DeAngelis ('04 Bath), Simone DeAngelis ('10 Woodstock) and Madeline Moritz ('10 Woodstock)

**Michael and Jamie Delaney**  
Ryan Delaney ('10 Woodstock)

**Nancy Brennan Lund (Chair)**  
Jeffrey Lund ('06 Woodstock)

**Al de Molina**  
Rachel de Molina ('11 Bath)

**Tom Moore**  
Patrick Moore ('03 Bath), Robert Moore ('04 Bath), Joseph Moore ('07 Bath) and Carolyn Moore ('14 Bath)

**Spencer Garrett** ('81 Bath)

**Malcolm Gauld** ('72 Bath)  
Mahalia Gauld ('08 Bath) and Scout Gauld ('10 Bath)

**Ray Koda**  
Taiga Koda ('08 Woodstock) and Haruka Koda ('10 Woodstock)

**Malcolm and Dana McAvity**  
Angus McAvity ('09 Woodstock)

**Joe and Debbie Werner**  
Jason Werner ('06 Woodstock)

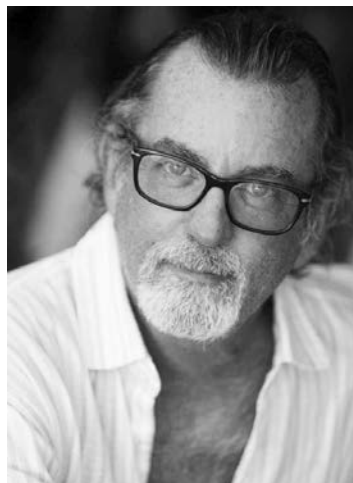

### **In Memory of Michael E. Delaney 1953–2014**

Michael Delaney joined the Hyde Board of Governors along with his wife, Jamie, in 2011 following their son Ryan’s graduation from Hyde – Woodstock in 2010. The Hyde community remains grateful for his time on the Board as well as his leadership, friendship and for teaching all of us to always “do the right thing.”

## HYDE SCHOOL BOARD OF GOVERNORS EMERITI

### **Lennox “Bim” Black**

*Christopher Black ('76 Bath), David Black ('76 Bath)  
and Jeff Black ('78/'79 Bath)*

### **David Boone and Jacki Hinton**

*Aaron Hinton ('98 Bath)*

### **Lloyd “Rusty” and Kristin Day**

*Colin Day ('00 Bath) and Jessie Day ('03 Bath)*

### **Jack and Gini Diskin**

*Brad Diskin ('78 Bath)*

### **Catherine “Nicky” Falck**

*Marc Falck ('02 Woodstock) and Olivia Falck ('04  
Woodstock)*

### **Larry French**

*Todd French ('89 Bath)*

### **James and Marge Freston**

*Cary Freston ('79 Bath), Randal Freston ('83 Bath);  
granddaughter Quiana Freston ('07 Woodstock) and  
grandsons Wesley Freston ('11 Bath) and Tyrone  
Freston ('11 Bath)*

### **Margo Calvetti Frost ('76 Bath)**

*Mariel Frost ('10 Bath)*

### **James Grasty ('73 Bath)**

### **Dave and Hobey Hinchman**

*Steve Hinchman ('81 Bath), David Hinchman ('87  
Bath) and Josephine Hinchman ('90 Bath)*

### **Rob and Anne Krebs**

*Duncan Krebs ('97 Woodstock)*

### **Armin “Rick” Kuder**

*Carlyn Kuder ('82 Bath) and Keith Kuder ('85 Bath)*

### **Paul MacMahon**

*Timothy MacMahon ('95 Bath), Julia MacMahon ('01  
Woodstock), Lisa Schuchmann ('01 Woodstock) and  
Kerri Schuchmann ('02 Bath)*

### **Verna Mayo Moore ('74 Bath)**

### **Stuart Ochiltree**

*Molly Ochiltree ('95 Bath)*

### **Gilbert “Gibby” and Cynthia Raff**

*David Raff ('81 Bath)*

### **Raymond Smart**

*Archie Smart ('90 Bath)*

### **Matt Snyder ('94 Bath)**

### **Clay and Judee von Seldeneck**

*Roddy von Seldeneck ('96 Bath) and Kevin  
von Seldeneck ('97 Bath)*

### **Chan Wheeler**

*Anne Wheeler ('04 Bath)*

# 2014–2015 HYDE SCHOOL ANNUAL REPORT

The 2014–2015 Hyde School Annual Report is published by the Office of Development and Alumni Relations and lists gifts made to Hyde's Boarding Schools in Bath, Maine and Woodstock, Connecticut, between July 1, 2014 and June 30, 2015. The listing of contributors does not include donors who gave directly to Hyde's Charter Schools. Payments on previous year pledges are not included in the acknowledgements.

*(Every effort has been made to ensure accuracy and completeness. Please accept our apology for any errors in the Annual Report. If you detect erroneous information, contact the Development Office at 860-963-4720 or nmissino@hyde.edu)*

## ANNUAL FUND GIFT CLUBS

### 1966 CIRCLE

*In Honor of Hyde School's founding in 1966, the 1966 Circle recognizes Hyde's most generous and loyal donors. Membership includes those who contributed \$25,000 or more to the Annual Fund during 2014–2015.*

Holly Bartlett  
Jon ('71 Bath) and Ann Bell  
Jeff ('78/'79 Bath) and Claire Black  
Rick and Dee Dee Chesley  
Jamie Delaney  
Zhongxing Hu and Fang Wang  
Nancy Brennan Lund  
Giselaine Maltby  
Malcolm and Dana McAvity  
James and Lisa Wallace  
Xicheng Wang and Yuhong Li  
Joe and Debbie Werner

### FOUNDERS' CIRCLE

*Named in honor of the School's Founders, Joseph Gauld and Sumner Hawley, the Founders' Circle recognizes those generous donors who contributed \$10,000 to \$24,999 to the Annual Fund in 2014–2015.*

Paul Allen  
Scotty Bartlett ('12 Bath)  
Al and Donna de Molina  
Ken and Lorrie DeAngelis  
Anne Dickerson  
Joseph Horning and Fiona Lovell-Horning  
Ray and Miwa Koda  
Rob and Anne Krebs  
Ping Leung and Liu Ying  
Robert and Bethany Millard

Ron and Emily Payne  
Carter and Sandy Sackman  
Yuyuan She and Xiaoqing Wu  
Jim Silverman ('87 Bath)  
Archie Smart ('90 Bath)  
Yong Wang and Jianju Zeng  
Zhibo Xi and Zheng Liu

### GOVERNORS' CIRCLE

*This club is named in recognition of the outstanding contributions of Hyde's Board of Governors, our volunteer-led governing body. Membership includes those who contributed \$5,000 to \$9,999 to the Annual Fund in 2014–2015.*

Anonymous  
Tim Barrett and Hope Hoover-Armstead  
Armand and Audrey D'Amato  
Kyle and Linda Felt  
Read Fleming  
Barry ('75 Bath) and Evan Freid  
Weiquan Gong Gong and Peishan Chen  
Xiangpeng He and Xuhui Niu  
Joseph and Lynne Horning  
Peder and Shannon Jacobson  
John and Kelly Hartman Foundation  
Jill La Vea  
JC Labowitz and Patti Rounsevell  
Wen Liu and Zhuo Bai  
Jianfeng Luo and Peijian Chen  
Daniel McClellan  
Everett and Margaret Presson  
J and Beth Puckett  
John and Lucinda Stanchina



Steve and Jennifer Sterling  
Tony and Kate Stoupas  
Hongbo Tang and Yiping Quyang  
Anthony Taranto and Elizabeth Fackina  
Tao Tian and Xiaoli Wu  
Wei Xu and Huang Yi  
Frederick and Caroline Zaegel  
Yahui Zhang and Aimei Wei

## PRESIDENTS' CIRCLE

*The Presidents' Circle recognizes the group of Hyde's generous donors who contributed \$2,500 to \$4,999 to the Annual Fund in 2014–2015.*

Todd Adelman and Kristin Wiese-Adelman  
Alyson Allen  
William and Jane Balter  
William and Carol Barrett  
Terence and Catherine Cardew  
Chris and Sandy Champagne  
Joseph and Carol Conigliaro  
Jon and Donna Darling  
Eddo deLang and M. Therese Mastrucci  
Harry and Pamela Dewees  
Hank and Anne Flint  
Malcolm Gauld ('72 Bath) and Laura Denton Gauld  
( '76 Bath)  
John Gertz and Susan Berger  
Marc Glickman and Laurie Feldman-Glickman  
Ronggen Gu  
Bin Guan and Xiaoyan Pei  
Mark Halperin  
Peimin and Yi He  
Dave and Hobey Hinchman  
Illinois Tool Works Foundation  
Jeffrey and Catherine Jacobs  
Michael and Justianna Kubersky  
Charles and Melissa LeVine  
Wenlian Li and Xuezhen Huang  
Wen-Pin Lin and Lily Poon  
Carmen Martocchio  
John McMahon and Erin Lentz-McMahon  
Tom and Mary Moore  
Craig and Debra Moss  
Richard and Sherri Parzick  
Carter Perry  
Dick and Karen Platte  
Wolfgang and Kedibone Rennert

Markus and Mariette Rhyner  
Jianping Ruan  
Anne Sharpf  
Raymond Sipperly  
Bill Sobo and Wendy Ludwig  
Corydon Sperry and Nancy Rao  
William Taylor  
Jim and Holly Thompson  
Luc Truyen  
Clay and Judee von Seldeneck  
Gale Weinberg  
Chan and Leslie Wheeler  
Bob and Holly White  
Bill and Beth Winsten  
Michael and Brenda Zanta  
Jingchun and Chunping Zhao

## HAPA LEADERS CIRCLE

*The HAPA Leaders Circle recognizes those donors who continue to generously contribute to Hyde as HAPA members. This listing includes HAPA members who contributed \$1,000 or more in 2014–2015.*

Anonymous  
Sam and Carolyn Abernethy  
Wojtek and Christine Aronski  
Tim Barrett and Hope Hoover-Armstead  
William and Carol Barrett  
Jane Bartrum  
Jay and Kathleen Bellwoar  
Richard and Sutzie Canzonetti  
Steve Cary  
Trevor and Judith Castor  
Chris and Sandy Champagne  
Rick and Dee Dee Chesley  
Armand and Audrey D'Amato  
Gordon and Maureen Darling  
Rusty and Kristin Day  
Al and Donna de Molina  
Ken and Lorrie DeAngelis  
Jamie Delaney  
Eddo deLang and M. Therese Mastrucci  
Larry ('78 Bath) and Donna Dubinsky ('81 Bath)  
Alan and Joannie Earhart  
Andrew and Eileen Eder  
Sam Felder and Arietta Slade  
Kyle and Linda Felt  
Andrew and Jenna Field

Read Fleming  
 Hank and Anne Flint  
 Joe and Laura Franklin  
 Barry ('75 Bath) and Evan Freid  
 Carol Fritz  
 George and Sue Frost  
 Joey Gauld  
 Malcolm Gauld ('72 Bath) and Laura Denton  
     Gauld ('76 Bath)  
 Jon and Geri Goldstein  
 Joanne ('75 Bath) and Pierre Goubourn  
 Bernard and Jacki Gran  
 Ken Grant ('72 Bath) and Claire Denton  
     Grant ('75 Bath)  
 Charlene Griffin  
 Mark Halperin  
 Pam and Tom Hardy  
 Dave and Hobey Hinchman  
 Dewey and Jody Houck  
 Jeffrey and Catherine Jacobs  
 Bill Jenks  
 Marty and Beth Katz  
 Ray and Miwa Koda  
 Rob and Anne Krebs  
 JC Labowitz and Patti Rounsevell  
 David and Sylvia Lichtenger  
 Nancy Brennan Lund  
 Malcolm and Dana McAvity  
 Dennis Mehiel  
 Betsy Mellor  
 Steve Menzies  
 Robert Miller and Dana Hooper  
 Tom and Mary Moore  
 Craig and Debra Moss  
 Carter Perry  
 Dick and Karen Platte  
 Doug and Christine Preston  
 Fred and Diana Prince  
 J and Beth Puckett  
 Rick Reeves and Melissa Legg  
 Carter and Sandy Sackman  
 Lee Schultheis  
 Eric Schwartz  
 Mark and Patricia Smaldone  
 Bill Sobo and Wendy Ludwig  
 John and Lucinda Stanchina  
 Tony and Kate Stoupas  
 Jim and Holly Thompson  
 Richard and Nancy Truluck

Rick and Susan Umbach  
 Jim Violette and Tamara Hall  
 Clay and Judee von Seldeneck  
 Joe and Debbie Werner  
 Matthew and Diana Weymar  
 Chan and Leslie Wheeler  
 Bob and Holly White

## BLUE AND GOLD CLUB (ALUMNI)

*The Blue and Gold Club recognizes a group of generous Hyde alumni donors who contributed \$1,000 or more in 2014–2015.*

Anonymous  
 Scotty Bartlett ('12 Bath)  
 Lori Lee Bedard ('81 Bath)  
 Jon Bell ('71 Bath)  
 Pam Bertschy ('81 Bath)  
 Jeff Black ('78/79 Bath)  
 Jon Bredin ('69 Bath)  
 Larry ('78 Bath) and Donna Dubinsky ('81 Bath)  
 Bob Felt ('90 Bath)  
 Barry Freid ('75 Bath)  
 Malcolm Gauld ('72 Bath) and Laura Denton Gauld  
     ('76 Bath)  
 Joanne Goubourn ('75 Bath)  
 Ken Grant ('72 Bath) and Claire Denton  
     Grant ('75 Bath)  
 Geoff McConnell ('79 Bath)  
 Jim Silverman ('87 Bath)  
 Archie Smart ('90 Bath)  
 Andrew Sylvester ('03 Bath)  
 Tim Williams ('69 Bath)

## SILVER CLUB (ALUMNI)

*The Silver Club recognizes a group of Hyde's generous alumni donors who contributed \$500 to \$999 to the Annual Fund in 2014–2015.*

Kate Gatchell Foye ('95 Bath)  
 Spencer Garrett ('81 Bath)  
 Earl ('82 Bath) and Tama Geertgens ('82 Bath)  
 Pete Gregory ('89 Bath)  
 Sean Kenney ('95 Bath)  
 Charles ('83 Bath) and Elizabeth Lutes ('85 Bath)  
 Stephanie Nathanson ('94 Bath)  
 Rachel Tomlinson-Slater ('87 Bath)  
 Jason Warnick ('98 Bath)  
 Thom Williams ('69 Bath)

## BRONZE CLUB (ALUMNI)

*The Bronze Club recognizes a group of Hyde's generous alumni who contributed \$250 to \$499 to the Annual Fund in 2014–2015.*

Brian ('81 Bath) and Linda Ashforth ('82 Bath)  
Ryan Beaudry ('07 Woodstock)  
Sarah Carlin ('80 Bath)  
Dakin Ferris ('79 Bath)  
Neil Higgins ('82 Bath)  
Craig Mael ('71 Bath)  
Andy Mayers ('82 Bath)  
Bill Searles ('74 Bath)  
Mike Toerge ('67 Bath)  
Richard Truluck ('88 Bath)  
Harold Wingood ('74 Bath)

## PHOENIX AND WOLFPACK CLUB

*The Phoenix & Wolfpack Club recognizes a group of Hyde's generous alumni who contributed \$1 to \$249 to the Annual Fund in 2014–2015.*

David Andrews ('08 Woodstock)  
Nelson Arnstein ('71 Bath)  
Michael Austin ('84 Bath)  
John Bayse ('95 Bath)  
Evan Berger ('14 Woodstock)  
Marc Bernstein ('96 Bath)  
Isaac Brower ('09 Bath)  
Rachel Bryan ('06 Bath)  
Peter Bugoni ('96 Woodstock)  
Sarah Burke ('90 Bath)  
Jonathan Caine ('81 Bath)  
Marna Chamberlain ('90 Bath)  
Jabon Chubbuck ('11 Woodstock)  
Jasper Cleage ('05 Bath)  
Ken ('81 Bath) and Lori Cooke ('81 Bath)  
Mike Dawes ('92 Bath)  
Michael Dore ('13 Woodstock)

Geoff Fenelus ('05 Woodstock)  
Lucy Foerster ('03 Bath)  
Connie Freer ('74 Bath)  
Samantha Frisoli ('14 Woodstock)  
Lisa Geller ('93 Bath)  
Jeff Gordon ('90 Bath)  
Minot Granbery ('72 Bath)  
Jesse Grant ('03 Woodstock)  
Lauren Grant ('05 Woodstock)  
James Haff ('72 Bath)  
Will Hamilton ('04 Bath)  
Buzz Heinrich ('70 Bath)  
Gillian Hosman ('97 Bath)  
Amanda Hunter ('75 Bath)  
Laurie Gauld Hurd ('75 Bath)  
Stephen Kakouris ('09 Bath)  
Tammi Konczal ('79 Bath)  
Rich Lee ('73 Bath)  
Brian Lowit ('93 Bath)  
Gigi Gauld MacMillan ('82 Bath)  
Nick Mandelstein ('00 Bath)  
Andy Mann ('78 Bath)  
Dan Maxwell ('77 Bath)  
Alex McCormack ('09 Bath)  
Joel Moses ('68 Bath)  
Cheryl Ranieri ('82 Bath)  
Nancy Rosenfeld ('82 Bath)  
Rob Schuller ('78 Bath)  
Tony Shao ('13 Woodstock)  
Stefanie Silverman ('88 Bath)  
Sam Tobis ('07 Woodstock)  
Lauren Torres ('03 Bath)  
Sandy Turman ('83 Bath)  
George Wang ('14 Bath)  
Andrew White ('03 Bath)  
Meg Wholey ('75 Bath)  
Peter Wright ('85 Bath)  
Whitney Wright ('71 Bath)

# HYDE SCHOOL HONOR ROLE

## CURRENT PARENTS AND FAMILIES

*As the cornerstone of philanthropy at Hyde, parents of current students generously gave over \$555,000 to the 2014–2015 Annual Fund. We thank the many parent donors and dedicated Annual Fund Chairs – our volunteers who ensured another successful year.*

### **Bath Campus**

Rawda Abdu  
Todd Adelman and Kristin Wiese-Adelman  
Alyson Allen  
Paul Allen  
George Baldwin  
William and Jane Balter  
Scott and Catherine Bardier  
Holly Bartlett  
Baron Bernstein  
Christopher Boeckel and Ana Eiras  
David and Lisa Booth  
Christopher and Diane Borjes  
Peter Breese  
Pam Bristow and Michael Silvia  
Robert Bristow  
Alison Brown  
Barrett Brown and Lynne Kaplinsky-Brown  
Jerry and Cynthia Brown  
Richard and Linda Buono  
Craig and Joanne Butler  
Mark and Deborah Clore  
Kerri Cotter  
Michael Cotter  
Douglas Crane and Deje Zhoga  
Filomena Daniele  
Benjamin and Bonita Davis  
Craig Davis and Sandy Dennis  
Paul and Olga Devito  
David Drukker and Judy Butler  
Sheril Feldman  
Arnold Fox  
Colin Foye and Kate Gatchell Foye ('95 Bath)  
Liang Ge and Qunhua Nong  
John Gertz and Susan Berger  
Mark Glickman and Laurie Feldman-Glickman  
Lynne Goldberg  
Dean and Gaynelle Gosselin  
Sean and Tracy Graham  
Kevin and Mary Grover  
Stephanie Guite

Michael and Theresa Haggett  
Robin Harris  
Peimin and Yi He  
Leonard and Althea Henderson  
Charles Hewitt and Kate Carey  
Lori Hobart  
Joseph Horning and Fiona Lovell-Horning  
Brian and Karen Howes  
Bradley Hubacher and Warner Riley  
R. Edward and Monica Hudgens  
Panida Jiaraksa  
Eric Kaplan and Ruth Perretti  
William and Edith Kellogg  
Ashlee Kelly  
Scott Kidger  
Christine Kiebert-Boss  
Margot Kovach  
Jill La Vea  
Luc and Sara Levensohn  
Ariane Loeb  
Patrick and Valerie Lowder  
Charles ('83 Bath) and Elizabeth Lutes ('85 Bath)  
Andrew Lutts  
James and Ingrid Lynch  
Giselaine Maltby  
Lorraine Marandola and Todd Boe  
Geoff ('79 Bath) and Renee McConnell  
Robert and Bethany Millard  
Steve Mooney and Mary Howard  
Edward and Nicole Moran  
Ira Morgenstern  
Lawrence and Louise Nelson  
Nicole Norton  
Kevin and Page O'Rourke  
Robert and Elizabeth O'Toole  
Lars Platt and Rachel Fequiere  
Richard Polgar  
Everett and Margaret Presson  
Karen Primak  
Mark Primak  
Alister Ramirez Marquez and Alicia Ramirez



Boaz and Tali Ramon  
 Deborah and Gilbert Raulston  
 Cali Redd  
 Wolfgang and Kedibone Rennert  
 Nancy Ring  
 Melissa Romo  
 Robert Romo  
 Anne Scharpf  
 R. Paul Murray Scott  
 Shiqi and Sunhong Shen  
 Andrew Siben and F. Leslie Hyman-Siben  
 Deborah Smith  
 James and Emily Smith  
 Corydon Sperry and Nancy Rao  
 Steve and Jennifer Sterling  
 Joseph Sutton and Anne Travers  
 Luc Truyen  
 Nick and Deb Theodotou  
 Tao Tian and Xiaoli Wu  
 Jed Tolman and Kathleen Roche Tolman  
 Brian Trial  
 Richard ('88 Bath) and Kirstie Truluck  
 Steve Turgeon and Jean Zerrudo  
 Eugene and Debbie VanVort  
 James and Cassandra Vermillion  
 James and Lisa Wallace  
 Xicheng Wang and Yuhong Li  
 David and Wendy Ward  
 John and Holly-Jo Ward  
 Matthew and Diana Weymar  
 Thomas and Claudia Wikman  
 Bill and Beth Winsten  
 Zhibo Xi and Zheng Liu  
 Karen Yi  
 Eric and Katherine Yoder  
 Frederick and Caroline Zaegel  
 Michael and Brenda Zanta

Jingchun and Chunping Zhao  
 Richard and Shari Zins

**Woodstock Campus**

Mark and Heather Antoinetti  
 George Baldwin  
 Joseph Basile and Cynthia Brown-Basile  
 Roy and Bonnie Bassette  
 Jon ('71 Bath) and Ann Bell  
 Alejandro Carrillo and Wenmei Yu  
 Betsy Churchill  
 Peter and Kimberley Cion  
 Joseph and Carol Conigliaro  
 Harry and Pamela Dewees  
 Anne Dickerson  
 David Douek  
 Melody Duffy  
 Melissa Escobar  
 John and Lisa Flack  
 Catherine Freebody  
 Richard and Marci Fuller  
 Vincent Fusco  
 David Gardner and Phyllis Guerra  
 Amy Genest  
 John and Kathleen Gallagher  
 Ana Gomez  
 Weiquan Gong Gong and Peishan Chen  
 Steven and Cynthia Gorey  
 Merrill and Kita Greenberg  
 Ronggen Gu  
 Bin Guan and Xiaoyan Pei  
 Rich Hageney and Victoriya Hageney  
 Kelli Hall  
 Xiangpeng He and Xuhui Niu  
 Xinzhui Hong and Chenfang Jin  
 Kimberly Horner



Zhongxing Hu and Fang Wang  
 Richard and Lori Jabara  
 Mark Janjigian  
 Eric and Stacey Jawitz  
 Carole Jenkins  
 Edward and Nancy Joyce  
 Melissa Joye  
 Todd and Satomi Katz  
 Ashlee Kelly  
 Marcel and Tina Kerdauid  
 Marc and Karen Keuler  
 Kevin and Tammy Kirby  
 Michael and Justianna Kubersky  
 Ping Leung and Liu Ying  
 Lawrence and Caren Leventhal  
 Charles and Melissa LeVine  
 Wenlian Li and Xuezhen Huang  
 Wen-Pin Lin and Lily P. Poon  
 Wen Liu and Zhuo Bai  
 Chao and Hsueh Lu  
 Jianfeng Luo and Peijian Chen  
 Doug and Laura Main  
 Jennifer Marlin  
 Carmen Martocchio  
 Daniel McClellan  
 Kevin McKiernan and Valerie Carnevale  
 Eric and Mandy McKinley  
 John McMahon and Erin Lentz-McMahon  
 Alexander Mitchell  
 Kristen Mitchell  
 Craig and Kristen Morris  
 Gregory and Nicole Nichols  
 Jeannie O'Connor  
 Charles O'Neill  
 Richard and Sherri Parzick  
 Clement Paulsen and Margaret Walker

Ronald and Emily Payne  
 James and Molly Pease  
 Bob Pesner and Rachael Bickhardt  
 Clarence Peterson  
 Frank and Rosemary Pomer  
 Jon and Krista Preble  
 Kevin and Diana Prince  
 Markus and Mariette Rhyner  
 Anthony Rizzo and Nina Romano  
 Jianping Ruan  
 Timothy and Sheryl Ruark  
 Peter and Ann Sawchuck  
 Mark Schilling and Elizabeth Dalton  
 Vincent and Kathy Scuoteguazza  
 Choon-Leong Seow and Lai-King Leong  
 Yuyuan She and Xiaoqing Wu  
 Ping Sima and Bin Fu  
 Raymond Sipperley  
 Elyssa Slutzky  
 Craig and Christine Smith  
 James Spencer  
 Barbara and James Spencer  
 Mary-Helen Steindler  
 Hongbo Tang and Yiping Quyang  
 Anthony Taranto and Elizabeth Fackina  
 William Taylor  
 Lisa Vulpis  
 Yong Wang and Jianju Zeng  
 Tarsha Webb  
 Leslie Weterrings  
 Barbara Whiteford  
 Wei Xu and Huang Yi  
 David Yale  
 Yusuf Zengin and Nazan Cevikce  
 Yahui Zhang and Aimei Wei  
 Jinquan Zhao and Yuanzhen Liu  
 Hal Zwick



## ALUMNI DONORS

*We thank and recognize the alumni who honored their alma mater with a gift to the Annual Fund. Their generosity and participation are deeply appreciated.*

### 1967

Mike Toerge (*Bath*)

### 1968

Joel Moses (*Bath*)

**1969**

Jon Bredin (*Bath*)  
 Thom Williams (*Bath*)  
 Tim Williams (*Bath*)

**1970**

Buzz Heinrich (*Bath*)

**1971**

Nelson Arnstein (*Bath*)  
 Jon Bell (*Bath*)  
 Craig Mael (*Bath*)  
 Whitney Wright (*Bath*)

**1972**

Malcolm Gauld (*Bath*)  
 Minot Granbery (*Bath*)  
 Ken Grant (*Bath*)  
 James Haff (*Bath*)

**1973**

Rich Lee (*Bath*)

**1974**

Connie Freer (*Bath*)  
 Bill Searles (*Bath*)  
 Harold Wingood (*Bath*)

**1975**

Barry Freid (*Bath*)  
 Joanne Goubourn (*Bath*)  
 Claire Denton Grant (*Bath*)  
 Amanda Brooks Hunter (*Bath*)  
 Laurie Gauld Hurd (*Bath*)  
 Megan Wholey (*Bath*)

**1976**

Matt Frankel (*Bath*)  
 Laura Denton Gauld (*Bath*)

**1977**

Dan Maxwell (*Bath*)

**1978**

Jeff Black (*Bath*)  
 Larry Dubinsky (*Bath*)  
 Andy Mann (*Bath*)  
 Rob Schuller (*Bath*)

**1979**

Jeff Black (*Bath*)  
 Dakin Ferris (*Bath*)  
 Tammi Konczal (*Bath*)  
 Geoff McConnell (*Bath*)

**1980**

Sarah Carlin (*Bath*)

**1981**

Brian Ashforth (*Bath*)  
 Lori Lee Bedard (*Bath*)  
 Pam Bertschy (*Bath*)  
 Jonathan Caine (*Bath*)  
 Ken and Lori Cooke (*Bath*)  
 Donna Dubinsky (*Bath*)  
 Spencer Garrett (*Bath*)

**1982**

Linda Ashforth (*Bath*)  
 Earl and Tama Geertgens (*Bath*)  
 Neil Higgins (*Bath*)  
 Gigi Gauld MacMillan (*Bath*)  
 Andy Mayers (*Bath*)  
 Cheryl Ranieri (*Bath*)  
 Nancy Rosenfeld (*Bath*)

**1983**

Charles Lutes (*Bath*)  
 Sandy Turman (*Bath*)

**1984**

Michael Austin (*Bath*)

**1985**

Elizabeth Lutes (*Bath*)  
 Peter Wright (*Bath*)



**1987**

Jim Silverman (*Bath*)  
Rachel Tomlinson-Slater (*Bath*)

**1988**

Stefanie Silverman (*Bath*)  
Richard Truluck (*Bath*)

**1989**

Pete Gregory (*Bath*)

**1990**

Sarah Burke (*Bath*)  
Marna Chamberlain (*Bath*)  
Bob Felt (*Bath*)  
Jeff Gordon (*Bath*)  
Archie Smart (*Bath*)

**1992**

Mike Dawes (*Bath*)

**1993**

Lisa Geller (*Bath*)  
Brian Lowit (*Bath*)

**1994**

Stephanie Nathanson (*Bath*)

**1995**

John Bayse (*Bath*)  
Kate Gatchell Foye (*Bath*)  
Sean Kenney (*Bath*)

**1996**

Marc Bernstein (*Bath*)  
Peter Bugoni (*Bath*)

**1997**

Gillian Corkery Hosman (*Bath*)

**1998**

Jason Warnick (*Bath*)

**2000**

Nick Mandelstein (*Bath*)

**2003**

Jesse Grant (*Woodstock*)  
Andrew Sylvester (*Bath*)  
Lauren Torres (*Bath*)  
Andrew White (*Bath*)

**2004**

Will Hamilton (*Bath*)

**2005**

Jasper Cleage (*Bath*)  
Geoff Fenelus (*Woodstock*)  
Lauren Grant (*Woodstock*)

**2006**

Rachel Bryan (*Bath*)  
Jason Werner (*Woodstock*)

**2007**

Ryan Beaudry (*Woodstock*)  
Sam Tobis (*Woodstock*)

**2008**

David Andrews (*Woodstock*)

**2009**

Isaac Brower (*Bath*)  
Stephen Kakouris (*Bath*)  
Alex McCormack (*Bath*)

**2011**

Jabon Chubbuck (*Woodstock*)  
Mac McGuire (*Woodstock*)

**2012**

Scotty Bartlett (*Bath*)

**2013**

Michael Dore (*Woodstock*)  
Tony Shao (*Woodstock*)



## 2014

Evan Berger (*Woodstock*)  
Samantha Frisoli (*Woodstock*)  
George Wang (*Woodstock*)

## HAPA DONORS

*The more than \$160,000 in gifts to the Annual Fund from HAPA donors for the 2014–2015 fiscal year is a testament of commitment. A heartfelt thank you to HAPA for their ongoing and loyal support of Hyde.*

### **Bath Campus**

Anonymous  
Sam and Carolyn Abernethy  
Michael Alpern  
Nadine Alpern  
Tony and Gail Annis  
Wojtek and Christine Aronski  
Mike and Margo Ballew  
Wendy Balter  
Tim Barrett and Hope Hoover-Armstead  
Richard and Carol Barron  
Anna Bartow  
Jane Bartrum  
George and Peace Baxter  
Sue Baxter and Rob Lehning  
Susan Beegel  
Lennox “Bim” Black  
Ted and Barbara Borek  
Arnie and Linda Borish  
Helen Bosley  
Katia Boven  
Wendi Brandeis  
Reade and Martha Brower  
Caree Brown  
Glenn and Kit Brown  
Sharon Bushner  
Michael and Sherilyn Byrd  
Steve Cary  
Trevor and Judith Castor  
Paul and Gina Castronovo  
Ted and Jane Cercos  
Chris and Sandy Champagne  
Clayton and Maggie Chessman  
Dennis and Monica Christensen  
Bill and Sharon Coale  
Steven Cole and Adele Blong  
Ken (*'81 Bath*) and Lori Cooke (*'81 Bath*)

Scott Cooledge  
Armand and Audrey D’Amato  
Gordon and Maureen Darling  
Beverly Davis  
Lavoe Davis  
Rick Davis  
Rusty and Kristin Day  
Al and Donna de Molina  
Ken and Lorrie DeAngelis  
Larry (*'78 Bath*) and Donna Dubinsky (*'81 Bath*)  
Louise Dupuis  
Alan and Joannie Earhart  
Andrew and Eileen Eder  
David Epstein  
Angela Facciolo  
Kyle and Linda Felt  
Nina Fixler  
Bobbie Fleming  
Read Fleming  
Hank and Anne Flint  
Karen Fournier  
Chris and Noel Foy



Barry (*'75 Bath*) and Evan Freid  
George and Sue Frost  
Don and Kate Fusco  
Dick and Anita Galway  
Dan and Judy Gatchell  
Joey Gauld  
Malcolm Gauld (*'72 Bath*) and Laura Denton  
Gauld (*'76 Bath*)  
Earl (*'82 Bath*) and Tama Geertgens (*'82 Bath*)  
John Gertz and Susan Berger  
Jon and Geri Goldstein  
Ken and Connie Gongaware  
Joanne (*'75 Bath*) and Pierre Goubourn

Bernie Gould  
Bernard and Jacki Gran  
William and Merle Granek  
Charlene Griffin  
Donald and Elizabeth Grybko  
Evelyn Hammond  
Robert Hardwicke  
Pam and Tom Hardy  
Doug Harp  
Steve and Shelley Harris  
Sandra Henson  
Frank and Jane Herr



Neil Higgins and Mary Thompson  
Kevin and Mary Hill  
David Hills and Catherine McLaughlin-Hills  
Dave and Hobey Hinchman  
Bill and Janet Hoffman  
Dewey and Jody Houck  
Rick and Jody Howard  
Laurie Gauld Hurd ('75 Bath)  
Jeffrey and Catherine Jacobs  
Peder and Shannon Jacobson  
Michael and Regina Jaye  
Bill Jenks  
Robyn Jennings  
Betsy Jones  
Pamela Jones  
Lisa Joy  
Warren and Tricia Keene  
Loy Kiser  
Ezra Krieg and Marsha Eisenberg  
Rick and Peggy Kuder  
Jonathan and Tami Lane  
Peter and Catherine Lawler  
Rich ('73 Bath) and Cherry Lee

Chris Leighton and Jacki Alpert  
John and Donna Leonard  
David and Sylvia Lichtenger  
Hal and Jody Litchford  
Heidi Locatell  
Mike and Melissa Lojek  
Neal Ludeke  
Dennis and Elaine Lundgren  
Don MacMillan and Gigi Gauld MacMillan ('82 Bath)  
Andy Mann ('78 Bath)  
Robin Markell  
Darrell and Hsiu-Te Mathis  
Michael McDonald  
Lynda McGill  
Betsy Mellor  
Steve Menzies  
Robert Miller and Dana Hooper  
Gisela Moore  
Tom and Mary Moore  
DeeDee Morse  
Suzanne Munson  
Ed and Linda Murphy  
Frances Murray  
Ronnie Parks  
Carter Perry  
Bill and Carol Pierskalla  
Dick and Karen Platte  
Nicholas and Mal Powlovich  
Doug and Christine Preston  
Fred and Diana Prince  
Peter and Sarah Proach  
Maribeth Quinn and Daniel Brown  
Gibby and Cynthia Raff  
Marty and May Rafii  
David and Susie Reed  
Rick Reeves and Melissa Legg  
Barbara Reinbrecht  
Mary Jane Rivers  
Randy Robish  
John Romac  
Alan and Carol Rubenstein  
David and Julie Samber  
Leela Sanford Pratt  
Lee Schultheis  
Eric Schwartz  
Michael and Anne Sheaffer  
David and Susan Shnidman  
William and Joan Smith

Richard and Susan Spence  
Jerry Stadtmueller and Cathy Luther  
John and Lucinda Stanchina  
Dan and Mimi Sullivan  
Michael Sylvester and Sarah Nash-Sylvester  
Quynn Taylor  
Mark Thiel  
Jim and Holly Thompson  
Adam and Melissa Titone  
Mona Todras  
Jed Tolman and Kathleen Roche Tolman  
Richard and Nancy Truluck  
Sandy Turman ('83 Bath) and Dot Robinson  
Rick and Susan Umbach  
Marilynn Vander Schaaf  
Jim Violette and Tamara Hall  
Clay and Judee von Seldeneck  
Steve and Cindy Warnick  
William and Regina Warren  
Matthew and Diana Weymar  
Chan and Leslie Wheeler  
Marc and Pam Yagjian  
John and Maureen Yoder  
Tom Yorty and Carol Ann Timmerman-Yorty  
Hap and Nancy Young

### **Woodstock Campus**

Bob Aaronson and Nancy Gropper  
Stephen and Wendy Abelman  
Deborah Anderson  
Mel Auston  
Fabio and Alexandra Azevedo  
William and Carol Barrett  
Bob Batky  
Jay and Kathleen Bellwoar  
Sheila Bock  
Bob and Mary Beth Bottini  
Chip and Leca Boynton  
Alan and Sheri Brooks  
Richard and Sutzie Canzonetti  
Sarah Carlin ('80 Bath) and Derek Beckwith  
Wright and Deborah Carreau  
Tim and Saffron Case  
Gerard and Elaine Cassidy  
Rick and Dee Dee Chesley  
Jim and Susie Chubbuck  
Bill and Sharon Coale  
Ken ('81 Bath) and Lori Cooke ('81 Bath)  
Richard Curran and Sharon Hamer

Benjamin and Bonita Davis  
Ken and Lorrie DeAngelis  
Jamie Delaney  
Eddo deLang and M. Therese Mastrucci  
Glenn Dienstag and Lisa Kowtko  
Larry ('78 Bath) and Donna Dubinsky ('81 Bath)  
Katherine Ellin and Gilead Tadmor  
Sam Felder and Arietta Slade  
Andrew and Jenna Field  
Steve Finn and Terry Wetzler-Finn  
Joe and Laura Franklin  
Tom Franks and Kate Hayes  
Carol Fritz  
David Garfunkel and Isabella D'Agostino  
Robert and Frances Graham Jones  
Ken Grant ('72 Bath) and Claire Denton Grant ('75 Bath)  
Brew and Libby Hagood  
Mark Halperin  
Evelyn Hammond  
Oz and Mona Hanley  
John and Drusilla Haran  
Anne Hitchcock  
Margaret Hixon  
Rick and Jody Howard  
Joseph Huston  
Nathan and Kathleen Jean-Jacques  
Jon and Anne Jolles  
Dick and Jean Joslin  
Herb and Leah Kaplan  
Gail Karlitz  
Marty and Beth Katz  
Ray and Miwa Koda  
Mary Kompass  
Rob and Anne Krebs  
Jeanne Kruse



JC Labowitz and Patti Rounsevell  
 William and Sallie Larsen  
 Barry and Susan Levant  
 Peter and Christine Leventhal  
 Steven and Lulu Lieber  
 David and Mary Jane Lifson  
 Neal Ludeke  
 Nancy Brennan Lund  
 Don MacMillan and Gigi Gauld MacMillan ('82 Bath)  
 Dick and Jean Masland



Malcolm and Dana McAvity  
 Linda McGuire  
 John and Kim McLaughlin  
 Dennis Mehiel  
 Mike and Debby Miller  
 Craig and Debra Moss  
 Thomas and Anne Natale  
 Giorgia Neidorf  
 Tom and Traci Nelson  
 Scott and Sue Nittler  
 Jean Noonan  
 Chuck Masse and Val Payne-Masse  
 David and Catherine Pinto  
 Doug and Christine Preston  
 Jane Price  
 J and Beth Puckett  
 Pamela Racicot  
 Mitchell and Suzanne Rice  
 Sally Ross  
 Skip and Erma Ruffkess  
 Carter and Sandy Sackman  
 Carl and Evelyn Sanders  
 Michael and Janice Schiffman  
 Rick and Tamar Schwartz  
 Stuart and Lesa Shaw

Ed Sinnott  
 Mark and Patricia Smaldone  
 Bill Sobo and Wendy Ludwig  
 Laura Solorio  
 Edward and Anna Stanislawski  
 Lloyd and Brenda Steen  
 Tony and Kate Stoupas  
 Scott and Susan Trager  
 Eric and Fern Weis  
 Joe and Debbie Werner  
 Bob and Holly White  
 Susan Wysocki  
 Robert and Siobhan Zaniewski

## GRANDPARENT DONORS

*Hyde thanks all of our grandparents for their donations to the Annual Fund in 2014 – 2015!*

### **Bath Campus**

Bobbie Fleming  
 Joey Gauld  
 Carter Perry  
 Marilyn Vander Schaaf  
 Gibby and Cynthia Raff  
 Raymond and Clare Ames  
 Donald and Doris Anderson  
 Dibbie Appleton  
 Norma Balter and Tom Lopez  
 Elizabeth Blum and Nelson Kasfir  
 Lucy Buckley  
 Vance and Evelyn Dearborn  
 Dan and Judy Gatchell  
 Sandy Holloway  
 Joseph and Lynne Horning  
 Betsy Jones  
 Richard Mooney  
 Jerry and Doffy Preston  
 Richard and Nancy Truluck  
 Ann Wallace  
 John and Maureen Yoder

### **Woodstock Campus**

Ralph and Jean DeNunzio  
 Richard DiLorenzo  
 Theodora and Carmine DiSunno  
 Patricia LeVine  
 Bernadette McLaughlin  
 Bev Negip

Helen Pepper  
Pete and Barbara Peterson  
John and Maureen Yoder

## FACULTY, STAFF AND FRIENDS

*We thank all the faculty, staff and friends for their dedication and generosity to the School. Collectively, they gave nearly \$97,000 to the 2014–2015 Annual Fund and for other purposes.*

### **Bath Campus**

Lindsey Armstrong  
Liz Atwood  
Ben and Heather Beam  
Brandy Beckwith  
Corey Begly  
Joy Bengtson  
Stacey Brooks  
Erin Brown  
Rachel Bryan ('06 Bath)  
Jackie Buck  
Jimmy Carleton  
Susie Chubbuck  
Patty Clark  
Jenny Collinson  
Evan Coleman  
Patricia Crane  
Rachelle Cromwell  
Richard Curran  
Corey DeGiacomo  
Tammy Deion  
Mary Denzer  
Bill Doe  
Michael Dreimiller  
Susan Dube  
Louise Dupuis  
Michael Flynn  
Kevin and Rachel Folan  
Lisa Fourre  
Colin Foye and Kate Gatchell Foye (Bath '95)  
Joey Gauld  
Malcolm Gauld ('72 Bath) and Laura Denton  
Gauld ('76 Bath)  
Lisa Geller ('93 Bath)  
Ken Grant ('72 Bath) and Claire Denton  
Grant ('75 Bath)  
Tim Gustafson  
Tom and Pam Hardy

Tripp and Allison Henderson  
Clarence Hopkins  
Elaine Jackson  
Stefan Jensen  
Betsy Jones  
Sam Jonynas  
Christa Kalke  
Logan and Hillary Kidwell  
Shane Kindlimann  
Lisa Laplante  
Faye Larrabee  
Donna Leonard  
Emma Loboazzo  
Jennifer Loboazzo  
Al Lowell  
Fan Luo  
Jon Mellinger  
Karen Moody  
Mary Moore  
Cindy Morgan  
Louisa Morris  
Peter Morrison  
Matt Newberg  
McKayla Nuffer  
George Paton  
Ann Peden  
Jenny Pinkham  
Joel Randazza  
Richard Polgar  
Shannon Richards  
John Romac  
Demetri Rosette  
Jesse Sataloff  
Roberta Sherwood  
Randy Smith



Wanda Smith  
Richard ('88 Bath) and Kirstie Truluck  
Matthew and Diana Weymar  
Jennifer Wilkey  
Andy Wimmer  
Carl Young

### **Woodstock Campus**

David Andrews ('08 Woodstock)  
Christine Antos  
Christie Barnes  
Brady Bell  
Pam Bertschy ('81 Bath)  
Irene Boudreau  
Pete Bugoni ('96 Woodstock)  
Amy Chick  
Lori Cooke ('81 Bath)  
Dave Corey  
Kristine DiNoia  
Tom Draper  
Donna Dubinsky ('81 Bath)  
Mark Duethorn  
Charles Escalante  
Bob ('90 Bath) and Brooke Felt  
Geoff Fenelus ('05 Woodstock)  
Charles Fraser  
Amanda Fuller  
Gary Giambattista  
Daniel Greene  
Pete Gregory ('89 Bath)  
Barbara Hackett  
Felicia Hanson  
Judy Hendrickson  
Aaron Hogarty  
Mamie Horstmann  
Marie Janket  
Wesley Jenkins  
Maureen Kenney  
Alex LaBeef  
Jacquelynn Lemme  
Jane Letourneau  
Bruce Mayo  
Karen McGovern  
Louise Meade  
Nicole Missino  
Gary Monnier  
Marybeth Murdock  
Tom and Traci Nelson

Gregory Nichols  
Nick Nowak  
Sue Nowak  
Daniel Osar  
Todd Patrie  
Jon Preble  
Susie Racine  
Laura Renard  
Tricia Renaud  
John Rigney  
Sean and Bobbie-Jo Saucier  
Sue Schofield  
Kayla Sheehan  
Stephen Sheehan  
Amanda Silva  
Deb Smith  
Holly Thompson  
Tricia Uber  
Russ Varney  
Kerri Walsh  
Jason ('98 Bath) and Colleen Warnick  
Steve and Cindy Warnick  
Joshua Welch  
Dan Wyand  
Bei Zhou

### **FORMER FACULTY AND STAFF**

#### **Bath Campus**

Jeff and Melissa Burroughs  
Lauren Grant ('05 Woodstock)  
Laurie Gauld Hurd ('75 Bath)  
Jon Kleiser  
Don MacMillan and Gigi Gauld MacMillan ('82 Bath)  
Bob and Betty Masse  
Frances Murray  
Bill and Sara Stockwell  
Jim and Barbara Willey  
Peter Wright ('85 Bath)

#### **Woodstock Campus**

Chris Aberegg  
Sarah Carlin ('80 Bath)  
Lavoe Davis  
Kyle and Linda Felt  
Colin Fredericks  
Sharon Hamer  
Laurie Gauld Hurd ('75 Bath)  
Eric Kelly

Don MacMillan and Gigi Gauld MacMillan ('82 Bath)  
Linda McGuire  
Sarah Robison  
Rob Schuller ('78 Bath)  
Quynn Taylor

## FRIENDS

### **Bath Campus**

Peter and Ann Diciara  
Olivia Fusco  
Sasha Rose Fusco  
Jane Shubert  
John Whipple  
Jeffrey and Elizabeth Wichmann

### **Woodstock Campus**

Frances Direda  
Benjamin Lakowsky  
Nate Nasralla

## MATCHING GIFTS, CORPORATIONS & FOUNDATIONS

*Matching gifts evolve from the partnership of corporations and the charitable interests of their employees. We offer our gratitude to these companies for their matching gifts to the 2014–2015 Annual Fund and for other purposes. We also thank our donors who initiated these gifts.*

## MATCHING GIFTS

Bank of America  
Illinois Tool Works Foundation  
John Hancock Financial Services, Inc.  
Levi Strauss Foundation  
State Street Foundation, Inc.  
Unum Group  
Wells Fargo

## CORPORATIONS

### **Bath Campus**

ASD  
The Bay School of San Francisco

Boeing  
Jaques & Company, Inc.  
Maxwell Homes  
Retirementguard, LLC  
RFB Advertising, LLC  
Wilmington Trust Company  
York Preparatory School, Inc.

### **Woodstock Campus**

Morgan Stanley  
Supply & Demand Inc.  
Truist

## FOUNDATIONS

### **Bath Campus**

Aiyana Foundation Inc.  
Aegon Transamerica Foundation  
The Charles and Ann Johnson Foundation  
EAS Fund  
The Eder Family Foundation Inc.  
Frankel Family Foundation  
Frederick H. Prince Testamentary Trust  
The Glenmeade Trust Company  
The Greater Cincinnati Foundation  
John and Kelly Hartman Foundation  
The Iva & Jerome Charitable Trust  
Marin Community Foundation  
National Philanthropic Trust  
The North Ridge Foundation  
The Searles Family Foundation  
The Smart Family Foundation, Inc.  
The TR Wallace Charitable Fund

### **Woodstock Campus**

Berman Field Foundation  
The Carey Charitable Foundation  
Greater Worcester Community Foundation  
Palriwala Foundation of America  
Schwab Charitable Fund  
State Street Foundation, Inc.  
Tampa Orlando Pinellas Jewish Foundation, Inc.  
United Way of Central and Northeastern Connecticut  
Vanguard Charitable Endowment Program

## RESTRICTED GIFTS AND SPECIAL FUNDS

*Below is a listing of Hyde donors who contributed restricted funds towards scholarships, endowment, or other projects.*

### **Art Department**

*Bath*

Jill LaVea

### **Athletics**

*Bath*

Paul Allen

*Woodstock*

Jason Werner (*'06 Woodstock*)

### **Baldwin Scholarship Fund**

Anonymous

Heather Thompson Cavalli and Massimo Cavalli

Dave and Hobey Hinchman

Mitchell and Suzanne Rice

Jim and Holly Thompson

### **Blanche Gauld Scholarship Fund**

Bob and Betty Masse

### **Capital Gifts**

Anonymous

Jeff (*'78/'79 Bath*) and Claire Black

Nancy Brennan Lund

Malcolm and Dana McAvity

Bill Searles (*'74 Bath*)

### **Family Renewal Center – Bath**

Robert and Frances Graham Jones

Peter and Sarah Proach

### **Leadership Program**

Lennox “Bim” Black

### **Michael V. Dawes Enrichment Award**

Michael and Regina Jaye

### **Scholarship Fund**

*Bath*

Michael (*'84 Bath*) and Laurie Austin

Holly Bartlett

Frankel Family Foundation

Alison Hildreth

Kae Yi

Robert and Jeanne Zabelle

### **Wilderness Program**

Lennox “Bim” Black

### **Woodstock Theatre**

Greater Worcester Community Foundation

Betty Hale

## **BATH SENIOR PARENT GIFT CLASS OF 2015**

*Theatre Seating Upgrade*

*Joseph Horning and Fiona Lovell-Horning, Chairs*

Todd and Kristin Adelman

William and Jane Balter

David and Lisa Booth

Douglas Crane and Deje Zhoga

Craig Davis and Sandy Dennis

Edward and Toni Deutschlander

David and Judy Drukker

Michael and Theresa Haggett

Robin Harris

Neil and Mary Higgins

Joseph Horning and Fiona Lovell-Horning

Bradley Hubacher and Warner Riley

Panida Jiaraksa

Eric Kaplan and Ruth Peretti

Margot Kovach

Elizabeth Lutts

James and Ingrid Lynch

Robert and Bethany Millard

Edward and Nicole Moran

Lars and Rachel Platt

Gilbert and Deborah Raulston

Corydon Sperry and Nancy Rao

Nancy Ring

Melissa Romo

Robert Romo

Steve and Jennifer Sterling

Joseph Sutton and Anne Travers

Stephen Turgeon and Jean Zerrudo

Michael and Brenda Zanta



## WOODSTOCK SENIOR PARENT GIFT CLASS OF 2015

### *Warren Hall Renovation Ronald and Emily Payne, Chairs*

Jon ('71 Bath) and Ann Bell  
Giovanie Biha  
David and Stacey Brooks  
Tim Case  
Dennis and Claire Cavalli  
Shawn Deary  
Bing Cheng Fan and Wei Yu Jia  
Steven and Cynthia Gorey  
Merrill and Kita Greenberg  
Carole Jenkins  
Ashlee Kelly  
Michael and Justianna Kubersky  
Charles and Melissa LeVine  
Doug and Laura Main  
Kevin McKiernan and Valerie Carnevale  
John McMahon and Erin Lentz-McMahon  
Allison Morgan  
Clement Paulsen and Margaret Walker  
Ronald and Emily Payne  
Jon and Krista Preble  
Peter and Ann Sawchuck  
Vincent and Kathy Scuoteguazza  
Choon-Leong Seow and Lai-King Leong  
Anthony Taranto and Elizabeth Fackina  
Xiaojun Wang and Meihua Huang  
Barbara Whiteford  
Lingjian Yin and Pinglan Zhou  
Yusuf Zengin and Nazan Cevikce  
Jinquan Zhao and Yuanzhen Liu  
Hal Zwick

### IN HONOR GIFTS

*The following gifts were made in honor of someone specific or a group of people related to Hyde. In Honor gifts are a great way to support Hyde while showing appreciation for someone special in your life.*

Stephen and Wendy Abelman  
*In Honor of Jake Abelman ('13 Woodstock)*

Raymond and Clare Ames  
*In Honor of Benjamin Mooney ('16 Bath)*

Mel Auston  
*In Honor of Michael Auston ('05 Woodstock)*

Norma Balter and Tom Lopez  
*In Honor of Jennifer Balter ('15 Bath)*

Wendy Balter  
*In Honor of Hayley Mandel ('14 Bath)*

Lennox "Bim" Black  
*In Honor of Joe Gauld*

Elizabeth Blum and Nelson Kasfir  
*In Honor of Kyler Hella ('17 Bath)*

Charles and Leca Boynton  
*In Honor of Kyle Felt*

Wendi Brandeis  
*In Honor of Zachary Brandeis ('14 Bath)*

Clayton and Margaret Chessman  
*In Honor of Kurt Chessman ('10 Bath)*

Richard Curran and Sharon Hamer  
*In Honor of Jeffrey Curran ('04 Woodstock) and Nora Curran ('10 Woodstock)*

Peter and Ann Dichiara  
*In Honor of Jane Balter*

Glenn Dienstag and Lisa Kowtko  
*In Honor of Evan Dienstag ('12 Woodstock)*

Theodora and Carmine DiSunno  
*In Honor of Brett Bistran ('09 Woodstock)*

Nina Fixler  
*In Honor of Paul Fixler ('00 Bath)*

Karen Fournier  
*In Honor of Sonya Kobayashi ('14 Bath)*

Merrill and Kita Greenberg  
*In Honor of Haralie Alpert and Karolina Kalas*

Steven and Shelly Harris  
*In Honor of Sage Harris ('11 Bath)*

Joseph Horning and Fiona Lovell-Horning  
*In Honor of Joseph and Lynne Horning*

Brian and Karen Howes  
*In Honor of Richard Miller*

Robyn Jennings  
*In Honor of Stephanie Nathanson ('94 Bath)*

Panida Jiaraksa  
*In Honor of Hyde-Bath Faculty*

Melissa Joye  
*In Honor of Eliza Joye ('16 Woodstock)*

Jeanne Kruse  
*In Honor of Nicolas Kruse ('05 Woodstock)*

Jill La Vea  
*In Honor of Randy La Vea ('16 Bath)*

Peter and Christine Leventhal  
*In Honor of Amy Leventhal ('99 Woodstock) and  
Nicholas Leventhal ('02 Woodstock)*

Patricia LeVine  
*In Honor of Charlie LeVine ('15 Woodstock)*

Jennifer Marlin  
*In Honor of Devin Peterson ('16 Woodstock)*

Bernadette McLaughlin  
*In Honor of Connor McLaughlin ('13 Woodstock)*

Michael and Deborah Miller  
*In Honor of Andrea Miller ('07 Woodstock)*

Richard and Karen Platte  
*In Honor of Bob Felt ('90 Bath) and John Rigney (The  
dancing Christmas elves)*

Mary Jane Rivers  
*In Honor of Charles Rivers ('00 Bath)*

Cornelia Sanford Pratt  
*In Honor of Nick Mandelstein ('00 Bath) and Naomi  
Mandelstein*

Jim Silverman ('87 Bath)  
*In Honor of Joe Gauld and Malcolm Gauld ('72 Bath)*

Elyssa Slutzky  
*In Honor of Ryan Slutzky ('16 Woodstock)*

Gerald Stadtmueller and Catherine Luther  
*In Honor of Ted Stadtmueller ('05 Bath)*

Mary Helen Steindler  
*In Honor of Maya Steindler ('16 Woodstock)*

Richard and Nancy Truluck  
*In Honor of Merrill Truluck ('18 Bath)*

Eugene and Debbie VanVort  
*In Honor of Brett VanVort ('16 Bath)*

George Wang ('14 Woodstock)  
*In Honor of the Class of 2014*

Eric and Fern Weis  
*In Honor of Joshua Weis ('04 Woodstock) and Sara Weis*

Jeffrey and Elizabeth Wichmann  
*In Honor of Jane Balter*

Thomas and Claudia Wikman  
*In Honor of Bath faculty and staff*

## MEMORIAL GIFTS

*The following gifts were made in memory of someone by  
Hyde donors. Memorial gifts are a great way to make a  
contribution to Hyde while perpetuating the memory of  
someone special.*

Nelson Arnstein ('71 Bath)  
*In Memory of David Barr ('70 Bath)*

Michael and Margo Ballew  
*In Memory of Travis Ballew ('01 Bath)*

Penelope Bliss  
*In Memory of Susan Harp*

Robert and Mary Beth Bottini  
*In Memory of Aaron Bowser*

Alan and Sheri Brooks  
*In Memory of Mike Dawes*

Sharon Bushner  
*In Memory of Arnold Bushner*

Jonathan Caine ('81 Bath)  
*In Memory of Lynn Caine*

Henry and Audrey Cheetham  
*In Memory of Dorothy McKenna*

Dennis and Monica Christensen  
*In Memory of Joshua Christensen ('95 Bath)*

Angela Facciolo  
*In Memory of Paul Hurd ('67 Bath)*

Ashley and Barbara Ford  
*In Memory of Bradley Steele ('82 Bath)*

Colin and Emma Fredericks  
*In Memory of Mike Dawes*

Connie Freer ('74 Bath)  
*In Memory of Larry Yerys ('90 Bath)*

Carol Fritz  
*In Memory of Ian Worth ('99 Woodstock)*

Donald and Katherine Fusco  
*In Memory of Paul Hurd ('67 Bath)*

Stephen and Barbara Gelrod  
*In Memory of Joshua Christensen ('95 Bath)*

William and Merle Granek  
*In Memory of Stuart Granek ('89 Bath)*

Merrill and Kita Greenberg  
*In Memory of Jerry and Helena Baranski*

Michael and Theresa Haggett  
*In Memory of Guy Allenwood*

Douglas Harp  
*In Memory of Susan Harp*

Neil Higgins ('82 Bath) and Mary Thompson  
*In Memory of David Mitchell ('89 Bath) and Mark Mitchell*

Marc and Karen Keuler  
*In Memory of Jeff Oleson*

Jill LaVea  
*In Memory of James LaVea*

Don MacMillan and Gigi Gauld MacMillan ('82 Bath)  
*In Memory of Blanche Gauld*

Darlene Meyers  
*In Memory of Joshua Christensen ('95 Bath)*

Tom and Mary Moore  
*In Memory of Paul Hurd ('67 Bath)*

Dianna Morse  
*In Memory of Paul Hurd ('67 Bath)*

Frances Murray  
*In Memory of Sumner Hawley*

Michael O'Connor and Heidi Hammond O'Connor  
and Madeleine and Chase Hammond O'Connor  
*In Memory of George Hammond ('11 Woodstock)*

Jeannie O'Connor  
*In Memory of Carol Scott*

Richard and Karen Platte  
*In Memory of Paul Hurd ('67 Bath)*

Nancy Ring  
*In Memory of Frank Ring*

Anne Scharpf  
*In Memory of Jim Sharpf*

Rachel Tomlinson-Slater ('87 Bath)  
*In Memory of Warren Tomlinson*

Charles and Vicki Ulrich  
*In Memory of Joshua Christensen ('95 Bath)*

James Violette and Tamara Hall  
*In Memory of Paul Hurd ('67 Bath)*

James and Barbara Willey  
*In Memory of Fran and Walt Fowler*

Susan Wysocki  
*In Memory of George Hammond ('11 Woodstock)*

Tim ('69 Bath) and Liz Williams  
*In Memory of Sumner Hawley*

David Yale  
*In Memory of Debra Yale*

Peter Wright ('85 Bath) and Lisa Gill  
*In Memory of Paul Hurd ('67 Bath) and Gary Kent*



**IN MEMORY OF BENJAMIN W. BURLOCK**  
**1994–2014**

*Ben Burlock began his time at Hyde in 2010 where he quickly emerged as a natural leader. He helped lead the basketball team to a near perfect season his senior year and was a tight-end and quarterback for the football team as well as mid-fielder for the lacrosse team. He graduated from Hyde-Bath in 2013 and attended Tulane University in New Orleans where he was a member of the School of Liberal Arts, planning to major in English. Ben will be remembered for his innate sense of humor, generosity of spirit and self-deprecating style as well as his devotion to those he loved and the uninhibited individual path he elected to follow.*

Bob and Jeannette Anderson  
Christopher and Liz Anderson and Family  
The Bay School of San Francisco  
The Buoymaster Family  
Kelly Burlock Palaima  
Buzz and Leslie Burlock  
Gerard and Elaine Cassidy  
Bill and Edith Dagley  
Amanda Darwin  
The David Wolaner Fund  
Evie Davis  
Cathy and Sandy Dean  
Farese Family Foundation  
Nina Frank  
Jessica Galloway  
Stuart and Margaret Gerald  
Albert and Grace Glatze  
Nancy Graves  
Kelly Halper  
The Mary Hatfield Family  
Susan Hays  
Joan Henderson

Alan Hyden and Laura Sueoka  
Michael and Erica Karsch  
Spencer and Tracy Kaye  
Marty and Beth Katz  
Gabe and Liz Kind  
Patricia Kirby  
Brock and Jamie Manville  
Henry and Lisille Matheson  
Linda McGuire  
Patrick McGuire ('11 Woodstock)  
B.J. and Ashley Mohan  
Alicia Nogales  
The North Ridge Foundation  
Doug and Emilie Ogden  
Carl and Judy Perkins  
Potts Point 8  
Peter and Marilyn Santry  
Ellice Sperber  
Roselyne Swig  
Elizabeth Wade  
Brooks and Danielle Walker  
Meredith White  
David Wiggin

## SUMNER HAWLEY SOCIETY

All individuals and families who make a planned gift to Hyde School or have included the school in their estate plans are members of the Sumner Hawley Society, named in honor of the co-founder of Hyde School.

Ann Altman\*  
grandson Robert Altman ('99 Woodstock)

Charles and Karen Aring  
Charles Aring ('99 Woodstock) and Gretchen Aring ('02 Woodstock)

Donald and Nancy Baldwin  
Blake Matheny ('98 Bath), Tyler Matheny ('00 Bath) and Weston Matheny ('02 Bath)

Michael and Margo Ballew  
Travis Ballew ('01 Bath)

Gloria Barnes

David Boone and Jacki Hinton  
Aaron Hinton ('98 Bath)

Steven Cole and Adele Blong  
Robert Cole ('02 Bath)

Nancy Coyne  
Sarah Coyne ('06 Bath)

Lavoe Davis  
Edward Davis ('90 Bath)

Lynn Dawes  
Michael V. Dawes, Jr. ('92 Bath)

Michael Dawes\*  
Michael V. Dawes, Jr. ('92 Bath)

Kenneth DeAngelis  
Ross DeAngelis ('04 Bath), Simone DeAngelis ('10 Woodstock) and Madeline Moritz ('10 Woodstock)

Paul Downey  
Jessica Downey ('03 Woodstock)

Randall and Nancy Eaton  
Meghan ('06 Woodstock)

Bob ('90 Bath) and Brooke Felt

Christopher and Noel Foy  
Christopher Foy ('06 Bath)

Larry and Lisa French  
Todd French ('89 Bath)

Ron Friedman and Sally Christian  
James Lorenz ('01 Woodstock)

Carol Fritz  
Julia Wolfe ('01 Woodstock)

George and Susan Frost  
Scott Frost ('94 Bath) and Jonathan Frost ('96 Bath)

Joey Gauld  
Malcolm Gauld ('72 Bath), Laurie Gauld Hurd ('75 Bath) and Gigi Gauld MacMillan ('82 Bath)

Ken Grant ('72 Bath) and Claire Denton Grant ('75 Bath)  
Sarah Grant ('00 Woodstock), Jesse Grant ('03 Woodstock) and Lauren Grant ('05 Woodstock)

John and Kelly Hartman\*  
Raymond Hartman ('75 Bath)

Bob Henson and Melissa Koerner  
Christopher Henson ('01 Bath)

Rick and Jody Howard  
Katrina Howard ('90 Bath) and Eben Howard ('92 Bath)

JC Labowitz and Patti Rounsevell  
Ethan Labowitz ('03 Woodstock) and Susanna Labowitz ('08 Woodstock)

Peter and Catherine Lawler  
Patrick Lawler ('08 Bath)

Ron Lykins and Joan Perry  
Michael Lykins ('98 Bath) and Sean Lykins ('00 Bath)

\* denotes deceased

Paul and Tara MacMahon  
*Timothy MacMahon ('95 Bath), Julia MacMahon ('01 Woodstock), Lisa Schuchmann ('01 Woodstock) and Kerri Finamore ('02 Bath)*

Lee Mortenson and Carol Kirkland  
*Leia Mortenson ('03 Bath)*

Ann Peden

Robert and Noelle Rainer  
*Sara Rainer ('09 Bath)*

Martha Roynon\*  
*Robin Roynon ('68 Bath)*

Mike Rugala and Kathy Sibert  
*Andrew Rugala ('07 Bath)*

Michael and Janice Schiffman  
*Matt Schiffman ('05 Woodstock)*

Paul Schneider  
*Alexander Schneider ('01 Bath)*

Patrick Slattery\*  
*Joseph Slattery ('72 Bath)*

Dianne Snedaker  
*Jonathan Snedaker ('99 Bath)*

Gerry Snedaker  
*Jonathan Snedaker ('99 Bath)*

Daniel and Mimi Sullivan  
*Daniel Sullivan ('04 Bath)*

Clay and Judee von Seldeneck  
*Roddy von Seldeneck ('96 Bath) and Kevin von Seldeneck ('97 Bath)*

Martin and Sally Weinrich  
*Kimberly Powers Barbee ('94 Bath)*

Lee and Lydia Wikkerink  
*Lori Lee Bedard ('81 Bath)*

Dick and Nancy Wright  
*Rick Wright ('79 Bath)*

Lisa Young  
*Ashley Young ('05 Woodstock)*

Sanford Young  
*Ashley Young ('05 Woodstock)*

Sam Zolten and Ruth Estrich  
*Dorian de Tappan ('05 Woodstock) and Joshua Zolten ('08 Woodstock)*

\* denotes deceased

For Further Information

[www.hyde.edu/giving](http://www.hyde.edu/giving)

Hyde Bath  
616 High Street  
Bath, ME 04530  
207-386-5200

Hyde Woodstock  
150 Route 169  
Woodstock, CT 06281  
860-963-4717

[development@hyde.edu](mailto:development@hyde.edu)



**HYDE  
SCHOOL**  
Be The Best Possible You